

Material Handling

» MAGNETS «

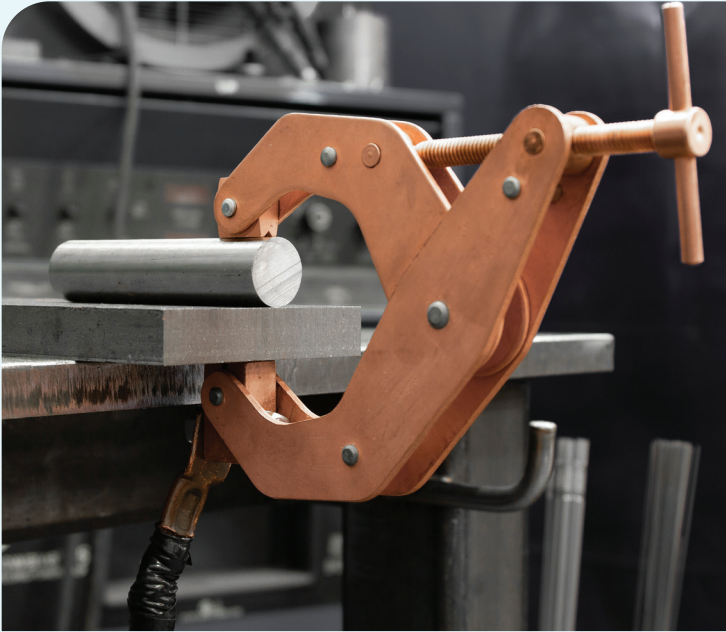

INDUSTRIAL MAGNETICS.

101A2
MAGNETS, METALWORKING &
MATERIAL HANDLING CATALOG

OUR BRAND VALUES

LOYALTY, DEPENDABILITY AND TRUST

Our culture of loyalty promotes lasting careers at Industrial Magnetics, which helps staff form longstanding relationships with customers who know us by name. Customers can depend on us to provide timely service, around-the-clock technical support and durable products that last. Thanks to our knowledgeable experts with decades of industry experience, customers trust the quality and accuracy of our recommended solutions.

Industrial Magnetics, Inc. is an industry leader in providing both permanent magnets and electromagnets for work holding, lifting, fixturing, conveying and magnetic separation. At IMI, our specialty is custom fabricating! We design, engineer & manufacture magnetic assemblies and separation devices for our customers' specific requirements. We take pride in the quality and performance of our products.

With worldwide distribution through a combination of a direct sales force and manufacturers representatives, we strive to provide personalized service and innovative solutions to meet the exact needs of your application. THREE PRODUCT GROUPS, ONE GOAL...the right product for the application at the right time for our customer.



IMI is proud to be a United States - based manufacturer of magnetic assemblies and our USA M.A.D.E™ logo is how we like to show it. You will find our USA M.A.D.E™ logo on any of our products that are **Manufactured - Assembled - Designed - Engineered** here, in the USA, at our facilities.

TABLE OF CONTENTS

»» Magnet Basics & Safety & Guidelines.....	3
»» Cutting Table Devices	4-5
»» Lifting Accessories.....	6
»» Manhole Cover Lift Products.....	7-9
»» Magnetic Chucks for Grinding, Milling & Turning	10-12
»» Magnetic Clamping Blocks.....	13
»» Magnets for Under the Hook Lifting.....	14-15
»» Hammers.....	16
»» Print Holders & Testing.....	16
»» Flexible Magnetic Strips.....	17
»» Rare Earth Magnet Material.....	18
»» Multi-Pole Encoded Magnets.....	19
»» Cylindrical Magnet Assemblies.....	20
»» Rectangular Magnet Assemblies.....	21
»» Cup Magnet Assemblies.....	22
»» Tools for Holding & Storage.....	26-29
»» Magnetic Retrievers & Inspection Mirrors.....	30-31
»» Magnetic Retrievers & Mechanical Fingers.....	32
»» Automotive & Appliance Tools.....	33
»» Welding Angles & Clamping Devices.....	34-35
»» Welding Holders & Devices.....	36
»» Press Break & Jig Tools.....	37
»» Welding Squares, Grounds & Tools	38
»» Cantilever Clamps	39-41
»» Latches, Bumpers & Door Holders/Stops	42
»» Hands-Free Foot & Arm Pulls for Doors	43
»» Magnets in Liquid & Demagnetizers.....	44
»» Electromagnets & Counter Wheels.....	45
»» Transporters & End of Arm Tooling	46-47
»» Fanners for Sheet Separation.....	48-49
»» Conveyors & Conveyor Components	50-51

MAGNET MATERIALS

Flexible Magnetic strips & sheets. These **low energy** polymer bonded magnets can form to contours and are often used for labeling or advertising. The strips or sheets can be cut or punched. Maximum temperature 160°F (70°C).

Ceramic magnets are made of Strontium Ferrite (SrFe). Ceramic magnets are a **medium strength** magnet material with a high resistance to demagnetization, long time stability (loses 0.5% of its magnetic strength in 100 years). It is a brittle material that has to be cut with diamond tipped blades. Temperature range -148°F (-60°C) to 480°F (249°C). CARBON

Alnico magnets are made of Aluminum, Nickel and Cobalt (AlNiCo). Alnico is selected for use in **high heat** environments. It offers medium strength with the best temperature characteristics of any common magnet material. Alnico magnets have a medium resistance to demagnetization. This material is very hard and brittle and cannot be machined or drilled by ordinary means. Temperature range -167°F (-75°C) to 800°F (427°C).

Rare Earth Neodymium-Iron-Boron (NdFeB) magnets, commonly referred to as Neo, provides the **highest magnetic strength** of any magnet material. Neo has a very high resistance to demagnetization and is ideal for applications requiring the maximum strength available in any given size. Neo is usually coated or plated to prevent oxidization due to its high iron content and therefore grinding of Neo material must be avoided. Temperature range -302°F (-150°C) to 180°F (82°C).

Rare Earth Samarium Cobalt (SmCo) a high magnetic strength (similar to Neo) combined with **high temperature range** making it ideal for applications requiring high strength in hot environments. Temperature range -302°F (-150°C) to 392°F (200°C).

MAGNET BASICS & SAFETY INFORMATION

MAGNET SAFETY FACTORS

Our magnetic material meets Magnetic Materials Producers Association (MMPA) standards for physical quality and magnetic properties. Some magnetic material is brittle in nature and minor defects such as chips and hairline cracks are unavoidable. When selecting a magnet for your application, consider the following factors that may affect performance of the magnet:

- » Physical shape of the part where contacting the magnet will affect the holding power of the magnet
- » The surface area & condition of your steel item (rough, rusty, dirty, oily, painted or coated) will create a gap and have negative affect on the magnets hold to the surface (also known as Air-gap*)
- » Part size, thickness weight and orientation must be considered to help determine the strength of magnet required
- » The ambient or part temperature for the application will help determine the type of magnet material needed
- » Gauss levels limits for handling a part may prevent the use of magnets or limit the type/strength that can be used
- » When protecting the finish of a part the type of magnet used may be limited in order to contact the part without damaging the finish

*Air gap - The air, protective coating, paint, galvanizing, oil, rust, dirt, etc. between the magnet and the part.

LOSS OF MAGNETISM

Under normal use conditions, a permanent magnet can experience a decrease in its original holding value. The most common factors which can cause a loss of strength include:

- » Every day wear and tear on the magnets working face or surface
- » Exposure to extreme temperatures outside the magnet's temperature range.
- » Severe blows, constant vibration or shock to the magnet. Do not use a blunt instruments to position magnets.
- » Exposure to electrical currents, such as large motors or generators. Never use the magnet as part of a ground circuit.
- » Exposure to vibration.

LIFT MAGNET SAFETY FACTORS

Lift magnets can be effective even when the surfaces of the magnet and/or load have dirt, paint, scale or other debris on them. However, the best efficiency of any magnetic lift is achieved when both the magnet and the load are clean with good, uninterrupted contact between them (minimal air gap).

- » Avoid positioning the magnet in places on the load that have limited contact, are dirty or have rough surface texture
- » Clear any foreign material from the load before setting the magnet on it
- » Often check the mechanical condition of the magnetic contact face to make sure it has not been damaged during use
- » After using the lift magnet, protect the pole surfaces with oil to prevent them from rusting

PERCENTAGE OF STATED LIFTING POWER BY MATERIAL

CARBON CONTENT	LOW CARBON 0.05 - 0.29%	100%
	MODERATE CARBON 0.30 - 0.59%	85%
	HIGH CARBON 0.60 - 0.99%	75%
	HIGHER CARBON = HIGHER RESIDUAL*	

PERCENTAGE OF STATED LIFTING POWER BY SURFACE FINISH

SURFACE FINISH	GROUND SURFACE	100%
	ROUGH MACHINED	100%
	FOUNDRY FINISH	85%
	ROUGH CAST	65%

* HIGH CARBON STEEL (TOOL STEEL) WILL ABSORB MAGNETISM & MAY MAGNETICALLY STICK TO STEEL SURFACES, SUCH AS THE MAGNET, OR ATTRACT FERROUS PARTICLES.

DESIGN FACTOR & WORKING LOAD LIMITS

Design Factor is the relation of the magnet's labeled Working Load Limit (WLL) compared to the magnet's maximum lifting value under ideal conditions. Ideal conditions are when a magnet is new and pulled off a newly machined, thick, low carbon steel plate. **The force it takes to break a magnet away from the steel surface is the "maximum" lifting value.**



Unless otherwise noted, magnet working load limits are stated up to 50% of the actual value. These magnets may reach substantially higher holding values, but the surface condition of the part may affect the magnet's performance capabilities.

Working Load Limit (de-rating) values are then determined by taking this maximum lifting value and dividing it by the manufacturer's design factor. Design factors are minimum 2:1 and most cases 3:1. This means a magnet with a 3:1 design factor and labeled with a working load limit of 1,000 lbs will have a break-a-way force minimum of 3,000 lbs. The labeled WLL is stated for the benefit and safety of the user, due to the fact that ideal conditions rarely exist in the field. The steel that you are lifting may have scale, rust, dirt, or coatings on its surface; or the surface of the magnet itself may be worn. Any of these conditions will cause lower lifting values. Pick a lift magnet that has a WLL value slightly higher than the weight of your part.

ASME B30.20 LIFTING STANDARDS & ASME BTH-1 DESIGN STANDARD

The American Society of Mechanical Engineers (ASME) has established standards for Below-the-Hook Lifting Devices. These standards apply to the marking, construction, installation, inspection, testing, maintenance, and operation of all lifting magnets when used for single or multiple steel piece handling operations in which the operator of the lifting magnet is required to manually position the lifting magnet on the load & manually guide the load during its movement, or in close proximity to people.

Lifting devices designed to these Standards shall comply with ASME B30.20, Below-the-Hook Lifting Devices. Designed and manufactured to ASME BTH-1 Standard.

Industrial Magnetics, Inc. offers several lift magnet options that conform to the ASME B30.20 Standards

CUTTING TABLE TOOLS & RETRIEVERS

POWER GRIP PLUS



FEATURES:

- » Securely grips heavy/hot/sharp parts
- » Lightweight, non-conductive nylon handle
- » Easy side-roll release
- » Maximum Temp: Ceramic 300°F (148°C), Neodymium 180°F (82°C), Samarium Cobalt 392°F (200°C)



Note: Magnet Length 6", Magnet Width 0.56"

Lift - lbs (kg)	Magnet Type	Ht. (in)	Wd. (in)	Ln. (in)	Wt. (lbs)	Model No.
50 (22.68)	Ceramic	5	2.17	7.5	2.6	PG2050C
180 (81.65)	Neodymium	5	2.17	7.5	2.6	PG2180N
110 (49.90)	Samarium	5	2.17	7.5	2.6	PG2110S

POWER GRIP



Our Power Grip Plus sports a light-weight, non-conductive nylon handle and has an easy, side-roll release feature. It's available in three different types of magnetic material for a variety of affordable options based on magnetic strength and/or heat tolerance.

FEATURES:

- » Effective holding against shear force
- » Securely grips heavy parts
- » Maximum Temp. 300°F (148°C)



Magnet Height 1"



Lift - lbs (kg)	Ht. (in)	Wd. (in)	Ln. (in)	Poles	Wt. (lbs)	Model No.
25.0 (11.34)	2	3/4	2-1/8	2	0.40	AC2100WLH
51.5 (23.36)	2-1/4	3/4	4	2	0.75	AC2200WLH
92.5 (41.96)	2-3/4	1-7/8	5-1/4	4	1.80	AC2201WLH

GRIP STICK RETRIEVER



FEATURES:

- » Reduce employee injury by keeping hands out of press
- » Magnet & Grip ends are interchangeable.
- » Retrieve hot parts
- » 10° angled handle



Lift - lbs (kg)	Type	Ht. (in)	Wd. (in)	Ln. (in)	Wt. (lbs)	Model No.
12.5 (5.67)	Low Profile	7/8	1-3/8	14	0.65	IMPL2100
43.5 (19.73)	Low Profile	7/8	1-3/8	14	0.65	IMPL2104
40.0 (18.14)	Heavy Duty	1-7/8	7/8	14	0.90	IMPL3040
60.0 (27.21)	Heavy Duty	1-7/8	1-7/8	14	1.05	IMPL3060

ON/OFF POWER GRIP

FEATURES:

- » Switchable Rare Earth Magnet
- » Securely grips heavy parts
- » Works on flat or pipe
- » Max. Temp. 180°F (82°C)
- » Locking On/Off Handle
- » Comfort Grip



Flat Lift - lbs (kg)	Round Lift - lbs (kg)	Ht. (in)	Wd. (in)	Ln (in)	Magnet Wd. (in)	Magnet Ln (in)	Wt. (lbs)	Model No.
60 (27.22)	30 (13.61)	5	2	6	1-1/2	1-1/4	1.65	PG3060N
100 (45.36)	50 (22.68)	7-3/4	3-3/8	7-1/2	2-1/2	2	5.65	PG3100N

Lift value on pipe varies based on diameter and wall thickness.

MAGNETIC TRIGGERLIFT®



Hand held lift allows strong grip of parts with an easy to use trigger release. The new molded plastic design provide better ergonomics and easier release.

FEATURES:

- » Retrieve hot parts from Cutting tables
- » One handed operation
- » Permanent magnet
- » Move parts faster and easier
- » Plastic injection molded body and trigger
- » Maximum Temp. 300°F (148°C)



Lift - lbs (kg)	Height (in)	Width (in)	Length (in)	Weight (lbs)	Model No.
36 (16.33)	6"	2-3/4	4-1/8	.90	B090

PART PICKER MAGNET



This magnet is ideal for picking parts off cutting tables, retrieving parts, or holding steel in place during other operations.

FEATURES:

- » Securely grips heavy or sharp parts
- » Powerful, permanent, rare-earth magnet
- » Light-weight, aluminum handle
- » Can be used on hot parts up to 180°F (82°C)



Hold - lbs (kg)	Diameter (in)	Ln. (in)	Wt. (lbs)	Model No.
110 (49.90)	2.03	6	0.60	PP2004R

CUTTING TABLE TOOLS & RETRIEVERS

LOAD CONTROL MAGNET



Stay safe. This extremely powerful On/Off Permanent Rare Earth magnet lets you guide loads into position without being in close proximity. Attach the On/Off permanent magnet to a corner or along the side of your load. As the load is lifted, the Load Control Magnet's articulating connection to the lightweight telescoping pole allows you to control and position the load exactly where you want without endangering yourself, others or expensive equipment, should your lifting device fail.

FEATURES:

- » Powerful On/Off Rare Earth Magnet
- » Buy the magnet separately, use your own pole
- » Works on Flat and Pipe
- » Pole telescopes from 6' to 12'

Hold - lbs (kg)	Pole Included	Length (in)	Extended Length (in)	Weight (lbs)	Model No.
150 (68.04)	No	7	N/A	1.20	LCM0150-01
150 (68.04)	Yes	80	147	2.70	LCM0150-02
450 (204.12)	No	8.50	N/A	4.70	LCM0450-01
450 (204.12)	Yes	83	150	6.20	LCM0450-02

Note: Magnet connector accepts a standard paint roller handle extension thread.



RAPIDFIRE RETRIEVER®



FEATURES:

- » Retrieve hot parts off cutting tables with speed & precision!
- » Increase production while reducing the potential for injury
- » Powerful Rare Earth Magnet holds part securely
- » "On-Command" release with just a quick blast of shop air
- » Actuate release with just one finger, it's as simple as the pull of a trigger

Lift - lbs (kg)	Dia. (in)	Length (in)	Weight (lbs)	Model No.
35.0 (15.88)	3	24	2.1	RFR2400
35.0 (15.88)	3	36	2.3	RFR3600
35.0 (15.88)	3	48	2.5	RFR4800
16.0 (7.40)	1.5	7	0.5	RFR7-15
35.0 (15.88)	3	7	0.8	RFR7-30

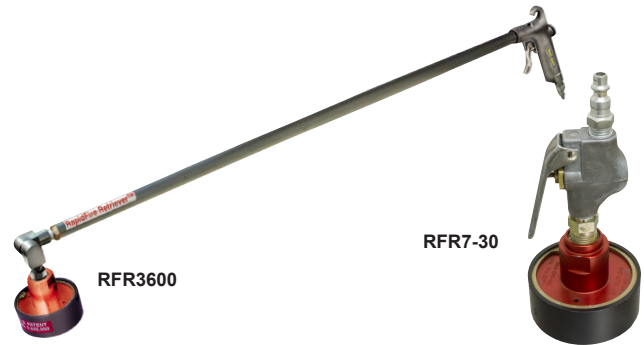

MAGNETIC SHEET HANDLERS



FEATURES:

- » Lift or move sheets, plates, hot or oily parts
- » Handle sheets stacked horizontally or vertically
- » Protect workers from cuts, slivers, nicks & burns
- » Increase productivity

Note: Not intended to be used with a crane

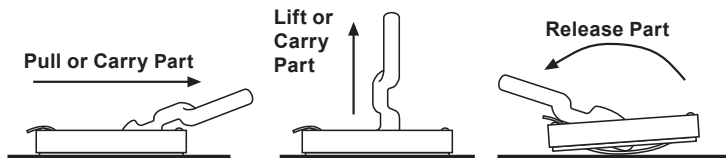

Lift - lbs (kg)	Th. (in)	Wd. (in)	Handle Ln. (in)	Overall. Ln. (in)	Mag. Ln. (in)	Mag. Th. (in)	Wt. (lbs)	Max. Penetration (in)	No. of Poles	Model No.
50.0 (22.6)	4	3-5/8	8	11-1/2	6-1/8	1-3/8	3.75	3/16	4	B100
125.0 (56.7)	4	7-1/4	8	11-1/2	6-1/8	1-3/8	6.25	5/16	6	B250
200.0 (90.7)	4	7-1/4	8	11-1/2	6-1/8	1-3/8	7.25	5/16	8	B400
300.0 (136.0)	4	7-1/4	8	11-1/2	6-1/8	1-3/8	8.25	5/16	10	B600

LIFTING ACCESSORIES

WELD-ON PADEYES

Engineered and certified to meet all ASME BTH-1 categories and classes. Eliminate the need and time to engineer, fabricate, machine and certify lifting padeyes. By purchasing these one-of-a-kind padeyes, you can have them on the shelf ready to weld and speed up delivery, testing and approval of your projects.

FEATURES:

- » Hole is reamed to fit shackle pin/bolt ± 0.01"
- » Weldable A36 Carbon Steel
- » Weld Spec and Weld Line on Padeye
- » Date Coded
- » Engineered and Certified

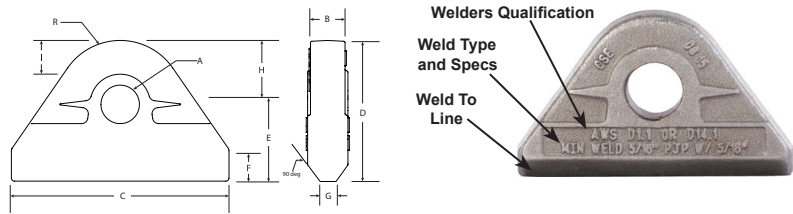

WLL (Tons)	Shackle Size (in)	A (in)	B (in)	C (in)	D (in)	E (in)	F (in)	G (in)	H (in)	I (in)	R (in)	Weight (lbs)	Minimum Weld	Carbon Steel Model No.
1/2	1/4	21/64	11/32	2-7/64	1-3/8	3/4	5/16	N/A	5/8	7/16	5/8	0.20	0.188"	PE0050
1	3/8	15/32	9/16	2-7/16	1-5/8	7/8	3/8	N/A	3/4	1/2	3/4	0.40	1/4"	PE0100
1-1/2	7/16	17/32	5/8	2-3/4	1-9/16	7/8	1/4	7/32	11/16	13/32	11/16	0.40	3/16 PJP with 3/16" Fillet	PE0150
2	1/2	43/64	11/16	3-1/4	2-1/8	1-1/8	7/16	5/32	1	21/32	1	0.80	1/4 PJP with 1/4" Fillet	PE0200
4-3/4	3/4	15/16	1-1/8	4-7/16	2-5/8	1-7/16	1/2	15/32	1-1/4	25/32	1-1/4	2.20	5/16 PJP with 5/16" Fillet	PE0475
6-1/2	7/8	1-1/16	1-5/16	5-3/16	2-15/16	1-5/8	1/2	3/8	1-5/16	25/32	1-5/16	3.05	7/16 PJP with 7/16" Fillet	PE0650

WLL = Working Load Limit

COMPACT LID REMOVER

Magnetic lid remover offers a lightweight and compact, one-piece design that is easy to use, store and transport. Harnessing the forces of magnetism and leverage, users can remove and replace manhole lids up to 450 lbs. .

To operate, remove the protective guard from the magnet, and carefully place the unit on the edge of the manhole cover. Make sure the leverage bar is on a solid surface (road). Push down on the handle to raise the lid from the manhole and pull backwards to clear the lid from the hole. The magnet is freed from the lid by moving the handle over the magnets in the opposite direction.

FEATURES:

- » Powerful Rare Earth Magnets
- » Durable Stainless/Aluminum Construction with Rubber Grip T-Handle
- » Magnet storage guard when not in use

Description	Wt. (lbs)	Model No.
One-Piece, T-Handle, Two Magnets, 36" Tall, 12" Wide	25	MCL450



ON/OFF MAGNETIC UTILITY LIFTER

Stop bending over to lift and remove cast iron utility and valve box covers! Also lifts pipes and other steel items. Reduce finger and toe injuries with this lightweight deep reach switchable permanent magnetic lifter. The magnetic field penetrates textured surfaces of lids and allows the operator to ergonomically lift the casting out of the way. This Magnetic Utility Lifter has a locking On/Off handle for safety and makes removing covers quick and easy.

Lift - lbs (kg)	Height (in)	Width (in)	Length (in)	Weight (lbs)	Model No.
50.0 (22.68)	28-1/2	5-1/2	3-1/2	7.65	MCLVB01
75.0 (34.02)	28-1/2	7	5	14.25	MCLVB02



MANHOLE COVER LIFT PRODUCTS



MANHOLE COVER LIFT DOLLY SYSTEM, MANHOLE COVER LIFT SYSTEM

Easily move heavy manhole covers up to 400 lbs. without worrying about your fingers, toes and back. This cover lift system uses a unique adjustable four-position hook with a four-length retractable handle for terrific leverage, even in tight spots. The three angle positions (90°, 105° and 120°) let you adjust the system for any lifting situation. The safety latch hook makes grabbing the magnet or spreader bar a one-person job. Choose from steel or aluminum manhole dollies. Dollies include your choice of heavy-duty 6", 10" or 12" diameter wheels. The dolly folds up and handle breaks down for easy storage. When fully extended, the handle length is 64"; when folded and collapsed down it is 41" long.

Reduce lost time injuries caused by handling covers
 Minimize stress & strain on your body—system does the heavy work for you
 Retractable four-length handle gives maximum leverage from any angle
 Ideal for survey crews, handle breaks down for easy storage & transportation
 Makes moving covers fast, easy and a one-person operation

It doesn't matter if you are 5'6" or 6'5", the MCL Dolly can be adjusted to ergonomically accommodate any user.



MCL3W06VL0600

Several magnet and hook configurations are available for use with your dolly

Use each dolly with either a single magnet in the center of the manhole cover, or with two magnets and a spreader bar (magnets and spreader bar sold separately). When using two magnets on a spreader bar, the load is more balanced—ideal for large covers or heavily textured surfaces. The spreader bar has three location holes so you can place the magnets where you gain the best magnet-to-steel-ratio. A sample of common On/Off Locking Rare Earth magnet choices are listed in the table below. Contact us to for more information on other magnet options.

The optional cover lift Dolly Extension Hook lets you lift very large diameter manhole covers that might otherwise interfere with proper dolly operation. Use on covers up to 54" for 6" wheeled dollies, 50" for 10" wheeled dollies or 48" for 12" wheeled dollies.

Manhole Cover Lift Spreader Bar Specifications

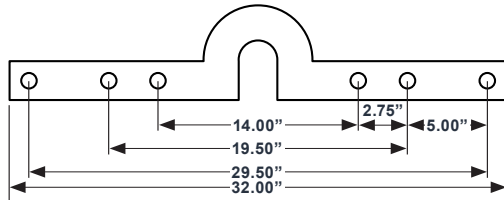

COVER SAMPLES AND RECOMMENDATIONS	
DOLLY WITH SINGLE MAGNET	
	Textured - all high points on same plane
DOLLY WITH TWO MAGNETS ON A SPREADER BAR	
	Center Raised - Manhole Cover Cross Section
	Low Center - Manhole Cover Cross Section

Manhole Cover up to 26" dia. - Magnet & Dolly Combo

Model No.	Description	Weight (lbs)
MCL2W06PNL0800	Steel Dolly with 6" Wheels and PowerLift Magnet	46 + 21
MCL2W12PNL0800	Steel Dolly with 12" Wheels and PowerLift Magnet	52 + 21
MCL3W06VL0600	Aluminum Dolly with 6" Wheels and VersaLift Magnet	29 + 20
MCL3W12VL0600	Aluminum Dolly with 12" Wheels and VersaLift Magnet	34 + 20
30"-35" dia. Manhole Covers & Trench Grates - Magnet & Dolly Combo		
MCL2W06PNL1600	Steel Dolly with 6" Wheels and PowerLift Magnet	46 + 51
MCL2W12PNL1600	Steel Dolly with 12" Wheels and PowerLift Magnet	52 + 51
MCL3W06VL1200	Aluminum Dolly with 6" Wheels and VersaLift Magnet	29 + 37
MCL3W12VL1200	Aluminum Dolly with 12" Wheels and VersaLift Magnet	34 + 37

For 36" and greater dia. Manhole Covers or Grates, Vented Lids, Heavily Textured Surfaces a Dolly, plus a Spreader Bar with (2) magnets from menu below, i.e. MCL200W06 + MCL660X2

Dollies Only		
MCL2000W06	Dolly, Steel, 6" Wheels	46
MCL2000W10	Dolly, Steel, 10" Wheels	52
MCL2000W12	Dolly, Steel, 12" All-Terrain Wheels	52
MCL3000W06	Dolly, Aluminum, 6" Wheels	29
MCL3000W10	Dolly, Aluminum, 10" Wheels	34
MCL3000W12	Dolly, Aluminum, 12" All-Terrain Wheels	34
Magnet Options		
MCL660X2	Spreader Bar with (2) PNL0800 Magnets	49
MCL600X2	Spreader Bar with (2) Premium VL0600 Magnets	47
PNL0800	Powerlift® Magnet only, 800 lbs Rating	21
PNL1600	Powerlift® Magnet only, 1600 lbs Rating	51
VL0600	VersaLift™ Premium Lightweight Rare Earth Lift Magnet, 600 lb Rating	20
VL1200	VersaLift™ Premium Lightweight Rare Earth Lift Magnet, 1200 lb Rating	37
Accessories		
MCLWC18X16	Wheel Chocks 18" x 16"	17.5
MCLHOOKEXT	Dolly Hook Extension for Manhole Covers up to 48"	3



MCL3000W06 w/ PNL1600



MCL3000W06 w/ MCL660X2

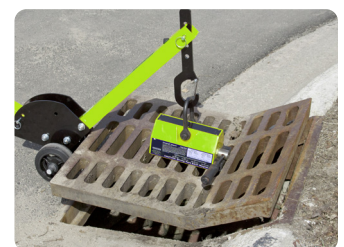

MCL3000W06 w/ PNL1600

MANHOLE COVER LIFT PRODUCTS

HD MANHOLE COVER LIFT SYSTEM



The Heavy Duty (HD) manhole cover lift dolly and Magnet & Dolly Combination system take several key features of our regular manhole cover lift system and adds an extra telescoping handle, giving you more leverage when lifting manhole covers.

Description	Wt. (lbs)	Model No.
Steel dolly, 12" Wheels, Hook Extension, 3pc telescoping Handle	58	MCL2000W12HD
All the above plus a PNL1600 On/Off PowerLift® magnet	58 + 51	MCL2W12HDPNL16



POWERARM™ - VEHICLE MOUNTED



The Manhole PowerArm™ makes lifting and replacing manhole covers the most ergonomic. Great for repetitive access like survey/cleaning crews. Electric Hoist: drive within 3 feet of the center of the lid and let the "Arm" adjust to your location. This "Arm" has a 3-foot, 180° swing radius that allows the positioning of the magnet to the center of the manhole cover. Manual Hoist: Use backup camera to get as close to center as possible. Both "Arms" have 400 lbs. lifting capacity, fit into a standard 2" square receiver hitch and are constructed of welded tubular steel. (Rare Earth Magnet sold separately). Use PowerArm™ to lower items such as camera tractors, large sewer nozzles, pipe plugs, etc.

ELECTRIC HOIST SPECIFICATIONS:

- » 55 AMP, 12 VDC with power-up & power-down control, removable
- » 16' remote control cord and a 20' galvanized cable with latch hook
- » Provided with a 2-Pole DC power connector, heavy-gauge 13' long lead to connect hoist to vehicle battery (+) positive terminal and 6' long ground cable to connect to vehicle frame

MANUAL HOIST SPECIFICATIONS:

- » Worm Gear hoist that will hold load when handle is released
- » Polyester strap with Zinc-plated hook & safety latch
- » Remove hoist, insert sideways for tailgate access, storage, and travel

Winch Type	A (in)	B (in)	C (in)	Weight (lbs)	Model No.
Electric	56-3/8	17-13/16	7-1/4	87	MCLPAE2000
Manual	30-7/8	20-1/2	20-13/16	30	MCLPAM1000

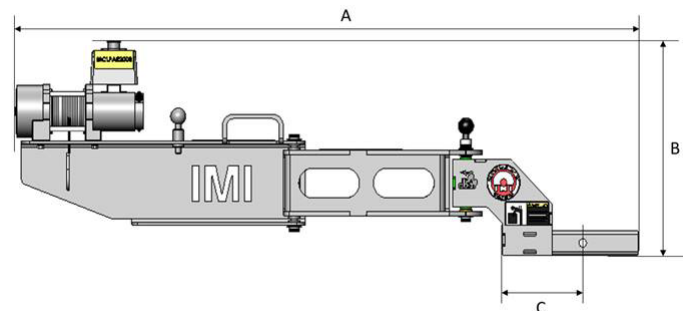
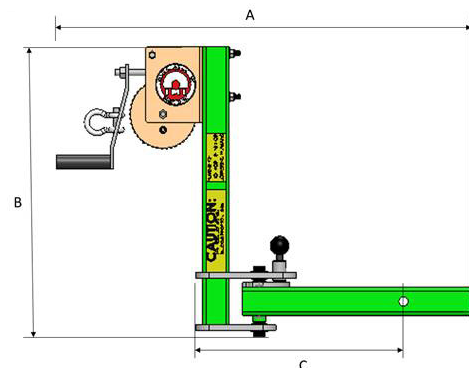

MANHOLE COVER LIFT PRODUCTS

MAGNETIC FLOOR & SHOP SWEEPERS

SS: Works on hard floors or carpeted areas. Clean shops, offices, retail stores right up to the edge of walls, machinery into corners with its unique wheel design.

FS/IS: Ideal for floors, parking lots and construction sites (IS is Self Cleaning).



Magnet Width (in)	Overall Width (in)	Depth (in)	Height (in)	Wheel Diameter (in)	Clearance (in)	Hold (lbs)*	Weight (lbs)	Model No.
19	19-1/2	3	52	1-1/4	3/4	30	7.0	SS1800
12	16-1/2	5	48	6	1-3/4	80	11.0	FS1200
24	28-1/2	5	48	6	1-3/4	160	22.0	FS2400
36	40	5	48	6	1-3/4	240	31.0	FS3600
24	29-1/2	7-1/2	49-1/2	6	1-3/4	400	46.0	IS1400
								IS2400

***Note:** Sweepers are designed for attracting ferrous metal pieces and debris and are not designed for lifting heavy objects. The Hold rating is measured by a vertical pull test from a 0.5" thick ground steel plate for purpose of magnetic strength comparisons only.

MAGNETIC SUSPENDED SWEEPERS



YS: Aluminum and stainless steel construction for outdoor use. Hang the sweeper from vehicles, utility equipment or skid-steers.

Magnet Wd. (in)	Overall Wd. (in)	Depth (in)	Height (in)	Hold (lbs)*	Weight (lbs)	Model No.
36	36-1/2	5	2-11/16	320	39.0	YS3600
48	48-1/2	5	2-11/16	426	52.0	YS4800
60	60-1/2	5	2-11/16	532	86.0	YS6000
84	84-1/2	5	2-11/16	745	91.0	YS8400

ROAD/TOWABLE ELECTROMAGNETIC SWEEPERS



A towable electromagnetic sweeper design that is supplied with wheels, pneumatic tires, adjustable towbar, and parking stand. Stand folds up into the towbar when not in use. All units can be supplied with a heavy duty 115volt AC generator mounted to the top. Generators are powered by a 4 stroke OHV gasoline engine and are energized and de-energized using the 115 VAC "ON" - "OFF" switch on the generator. A remote switch on 20ft of cable is available upon request.

Sweeping Width (in)	Overall Width (in)	Depth (in)	Height (in)	Adjustable Ground Clearance (in)	Hold (lbs)	Weight (lbs)	Model No.
60	73	20	32	4-10		2600	RSE060
72	84	20	39	4-10		3000	RSE072
96	108	20	39	4-10		3500	RSE096
120	132	20	39	4-10		3900	RSE120

***Note:** Sweepers are designed for attracting ferrous metal pieces and debris and are not designed for lifting heavy objects. The Hold rating is measured by a vertical pull test from a 0.5" thick ground steel plate for purpose of magnetic strength comparisons only.

WORKHOLDING CHUCKS FOR GRINDING & MILLING

PERMANENT MAGNETIC CHUCK - GRINDING

Walker's permanent magnetic chucks are manually operated. Made with powerful permanent rare earth (NEO) magnet materials, these chucks can hold a wide range of work-pieces without transferring heat into the material. These chucks allows for holding work-pieces during both surface grinding, as well as light milling. EDM is also possible.

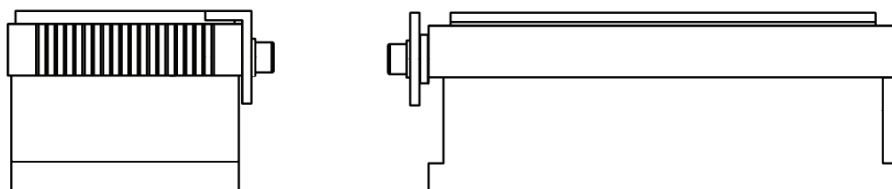

NEOMAX™ PERMANENT MAGNETIC CHUCK - GRINDING

The NeoMax™ chuck is a high powered, rare earth permanent magnetic chuck. This model is an extremely versatile magnetic chuck that can be used for grinding, sinker edm and light milling applications.

FEATURES:

Solid steel/Stainless steel fine pole top plate

- » Steel body milled on all sides
- » Powerful Neodymium magnet material
- » One backrest and one end stop for use on two adjacent sides are included with hardware
- » Allen key for actuation and 2 clamps included
- » Uniform holding power



Face Size (in) AxB	Face Ht. (in) C	Overall Wd. (in) D	Overall Lg. (in) E	Weight (lbs)	Model No.
6x12	2.79	5.9	11.81	57	CP0612C2
6x18	2.79	5.9	17.71	86	CP0618C2
8x18	2.79	7.87	17.71	114	CP0818C2
10x15	2.95	9.84	14.96	125	CP1015C2
12x18	2.95	11.81	17.71	172	CP1218C2
12x24	2.95	11.81	23.26	237	CP1224C2

NEOMICRO PERMANENT MAGNETIC CHUCK - PRECISION GRINDING

The NEOMICRO (Micropitch) Permanent Magnetic Chucks offer superior holding and positioning accuracy for precision grinding applications. Designed to reliably hold a large range of work-piece sizes, from very small and thin up to large items.

FEATURES:

- » Unique actuating mechanism eliminates switching deformation
- » Uniform magnet force distribution over entire working area
- » Specially designed magnetic circuit generates 30% higher holding force compared to other micropitch chucks
- » Very low residual magnetic field allowing for easy removal of grinding swarf
- » Low height allowing maximum wheelhead clearance and ability to use the Neomicro on top of another chuck
- » Backrest and end stop on two adjacent sides
- » Allen key for actuation and 2 clamps included

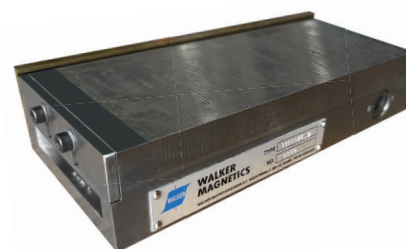

Face Size (in) AxB	Face Ht. (in) C	Overall Wd. (in) D	Overall Lg. (in) E	Pole Width (in) I	Brass Width (in) J	Weight (lbs)	Model No.
4x10	1.9"	3.93	9.84	0.055	0.02	22	CP0410MICRO
5x10	1.9"	5.11	9.84	0.055	0.02	29	CP0510MICRO
6x10	2.0"	5.9	9.84	0.055	0.02	33	CP0610MICRO
6x12	2.0"	5.9	11.81	0.055	0.02	39.6	CP0612MICRO
6x14	2.0"	5.9	13.77	0.055	0.02	48.4	CP0614MICRO
6x17.74	2.0"	5.9	17.71	0.055	0.02	61.6	CP0618MICRO
8x17.74	2.0"	7.87	17.71	0.055	0.02	81.4	CP0818MICRO
8x24	2.2"	7.87	23.62	0.055	0.02	107.8	CP0824MICRO

WORKHOLDING CHUCKS FOR GRINDING & MILLING

NEOMILL PERMANENT MAGNETIC CHUCK - MILLING

Neomill Permanent Magnetic Chuck for milling. These permanent magnetic chucks are designed using Neodymium magnets for milling applications. The dual Neodymium magnet pack generates an exceptionally high holding force on workpieces with an uneven or rough contact surface.

FEATURES:

- » Low magnetic field, concentrated near the top plate surface to reduce chip contamination of the work-piece & cutting tool
- » Transverse, close pole division of 11 mm of steel and 4mm of brass allows optimal holding of work-pieces only 26 mm long and 6 mm thick (Usable top plate life: 5 mm)
- » Nominal holding force 120 N/cm²
- » Allen key for actuation and 2 clamps included
- » The top plate can be drilled and tapped to accommodate pins, pegs or other clamping aids.

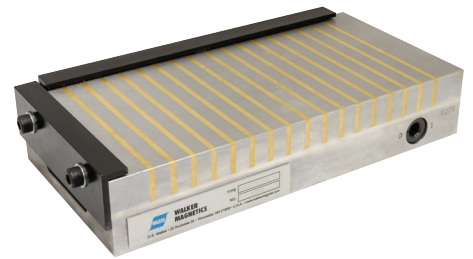

Face Size AxB (in)	Face Ht. C (in)	Overall Wd. D (in)	Overall Lg. E (in)	Clamp Slot G (in)	Clamp Slot H (in)	Pole Width I (in)	Brass Width J (in)	Weight (lbs)	Model No.
6x12	2.2	6.63	12.31	0.43	0.47	0.433	0.157	45	CP0612MIL
6x18	2.2	6.63	18.31	0.43	0.47	0.433	0.157	77	CP0618MIL
8x18	2.2	8.63	18.31	0.43	0.47	0.433	0.157	110	CP0818MIL
12x24	2.5	12.63	24.31	0.43	0.47	0.433	0.157	196	CP1224MIL

RECTANGULAR ELECTROMAGNETIC CHUCKS

LOW-PROFILE ELECTROMAGNETIC CHUCK - GRINDING

Fine division Long Bar Pole electromagnetic chuck ideal for surface grinding small to medium parts.

FEATURES:

- » Maximum workholding surface
- » Fine pole division for more uniform magnetic holding of small parts
- » Lowest height for maximum clearance
- » Solid brazed construction top plate protects coil from penetration of coolant; provides stronger, more stable work surface.
- » The LBP is an extremely versatile chuck. Its variable holding power permits easy flat grinding (without shimming) or workpieces that do not have one true surface.
- » The magnetic surface pattern allows for simple and inexpensive tooling designs to hold intricate shaped workpieces.
- » Suitable for EDM applications

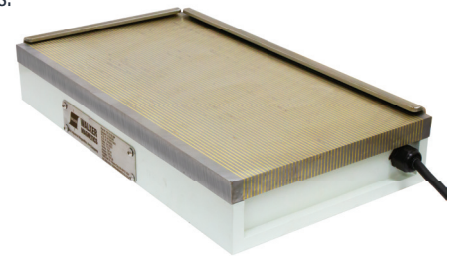

Face Size AxB (in)	Watts	Face Ht. C (in)	Overall Width D (in)	Overall Length E (in)	Overall Height F (in)	Clamp Slot G (in)	Clamp Slot H (in)	Pole Width I (in)	Brass Width J (in)	Weight (lbs)	Model No.	Recommended Control
4x8	26	2.88	4.54	8.54	3.06	0.5	1.43	0.13	0.03	22	CE0408LBP	SMART150WB
6x12	50	2.88	6.54	12.54	3.06	0.5	1.43	0.13	0.03	46	CE0612LBP	SMART150WB
6x18	85	2.88	6.54	18.54	3.06	0.5	1.43	0.13	0.03	70	CE0618LBP	SMART150WB
8x15	95	2.88	8.54	15.54	3.06	0.5	1.43	0.13	0.03	80	CE0815LBP	SMART150WB
8x18	100	2.88	8.54	18.54	3.06	0.5	1.43	0.13	0.03	100	CE0818LBP	SMART150WB
8x20	125	2.88	8.54	20.54	3.06	0.5	1.43	0.13	0.03	95	CE0820LBP	SMART150WB
8x24	150	2.88	8.54	24.54	3.06	0.5	1.43	0.13	0.03	130	CE0824LBP	SMART150WB
10x18	82	2.88	10.54	18.54	3.06	0.5	1.43	0.13	0.03	130	CE1018LBP	SMART150WB
12x24	141	3.13	12.54	24.54	3.06	0.5	1.43	0.13	0.03	185	CE1224LBP	SMART150WB
16x32	294	3.69	16.54	32.54	3.06	0.5	1.43	0.13	0.03	312	CE1632LBP	SMART300WB

CUSTOM CHUCK OPTIONS

ELECTROMAGNETIC & ELECTROPERM - GRINDING & LIGHT MILLING

With years of experience in recommending the right chuck design for your application, chucks can be custom designed and specified when a standard chuck does not meet the needs of your application. Many times the application can call for unique pole designs and configurations. We can help select the right match for your application for a turn-key solution in many electromagnetic and electro-permanent chuck configurations and sizes. These can be designed to integrate into existing systems to replace old chucks or improve clamping performance. Chuck controls can also be provided and engineered to meet the exact needs of your processes.

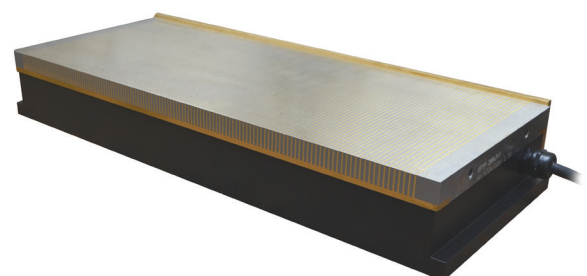

WORKHOLDING CHUCKS FOR GRINDING & TURNING

NEOSTAR ROTARY PERMANENT CHUCK



Neostar Chucks with Neodymium (rare earth) magnetic circuits are designed for holding rings and bearing races, as well as solid rounds. This chuck comes standard without center hole. An optional through hole can be provided upon request. Includes Allen key for actuation.

NEOSTAR Specifications				
Size (mm)	Total Dia. (in)	Total Height (in)	Weight (lbs)	Model No.
150	5.9	2.24	18	CP06STAR
200	7.9	2.24	31	CP08STAR
250	9.84	2.76	60	CP10STAR
300	11.8	2.87	90	CP12STAR
350	13.8	2.87	121	CP14STAR
400	15.7	2.95	165	CP16STAR
500	19.7	2.95	260	CP20STAR
600	23.6	2.95	374	CP24STAR

RP RADIAL POLE ROTARY ELECTRO CHUCK

Rotary Electromagnetic Chucks are made in radial pole multi-coil design for use in hard turning and free state grinding. The radial pole design is recommended for holding circular workpieces such as rings and discs. Most radial pole chucks come with t-slots, but tapped holes are also available for mounting tooling. The smaller chucks have four or six poles, while the larger chucks have ten or twelve poles.

Dia. (in)	Weight (lbs)	Model No.
6"	22	CE06RP
8"	22	CE08RP
10"	19.8	CE10RP
12"	33	CE12RP
14"	39.6	CE14RP
16"	48.4	CE16RP
18"	61.6	CE18RP



ELECTROMAGNETIC MAGNETIC CHUCK CONTROLS

SMART-D SERIES

The Smart-D Series is wall or cabinet mounted automatic release chuck control system for electromagnetic chucks.

FEATURES:

- » Full, variable & residual holding power
- » Input Voltages: 208/230/240/380/440/480 VAC (50/60 Hz.)
- » Specify AC Voltage when ordering

OPTIONS:

- » Touchpad Controls for some or all control functions
- » Automatic release to ensure workpieces releases based on machine input signal

SCV - MANUAL RELEASE FOR MACHINE MOUNTING

Manual release chuck control with Variable holding 115 VAC input with 0-110 VDC output.

Specifications		
Model	Watts	Net Weight (lbs)
SCV-1.5	150	8



SMART-B SERIES - AUTOMATED RELEASE CONTROL

Automatic Release Controls for machine mounting. Smart controls are designed to be used with electromagnetic chucks, with an input of 115 VAC, output 0-110 VDC.

FEATURES:

- » Touchpad control allows easy selection of full, residual, variable and release positions
- » Automatic release cycle assures workpiece release, while freeing machine operators from manual demagnetizing operations

Specifications		
Model	Watts	Net Weight (lbs)
SMART-1B	150	13
SMART-3B	300	16
SMART-5B	500	18

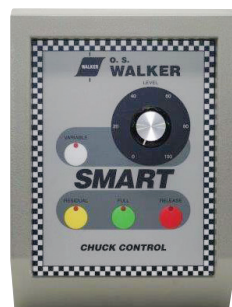

Specifications			
Model	Watts	Standard (Output Voltage)	Net Weight (lbs)
SMART-3D	300	115 VDC	60
SMART-5D	500	115 VDC	60
SMART-10D	1000	115 VDC	205
SMART-15D	1500	115 VDC	215
SMART-20D	2000	230 VDC	280
SMART-30D	3000	230 VDC	300
SMART-50D	5000	230 VDC	325
SMART-75D	7500	230 VDC	410
SMART-100D	10,000	230 VDC	440

Input voltages: 208/230/240/380/440/480 VAC, 50/60 Hz.
Please specify AC Voltage when ordering

MAGNETIC CLAMPING BLOCKS

MAGNETIC CLAMPING BLOCKS

MBX Magnetic Clamping Blocks have opposite clamping sides when turned ON. Designed to clamp workpieces to steel surfaces, such as machinery or worktables. Ideal for applications such as welding, deburring, tapping or machining operations. With two different shaped clamping surfaces, almost any workpiece geometry can be held such as: flat, round, square or custom profiles. Clamps allow machining on 5-sides, reducing the number of operations.

FEATURES:

- » Powerful ON/OFF Permanent 2-sided Magnet
- » Holds Flats, Round, Square Workpiece Geometry
- » 90° swing ON/OFF Activation
- » Nickel-plated Housing
- » 3rd Clamping Side for Vertical Holding
- » Turns ON/OFF on Either End
- » Use Hex Rod to Join Two Clamps (not included)
- » Sold in Pairs

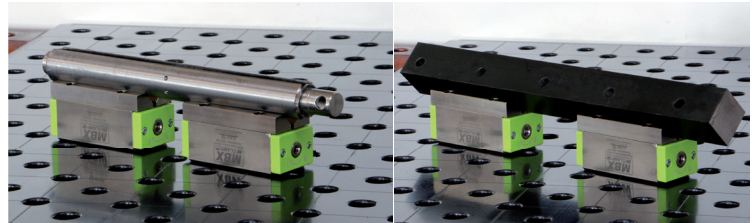
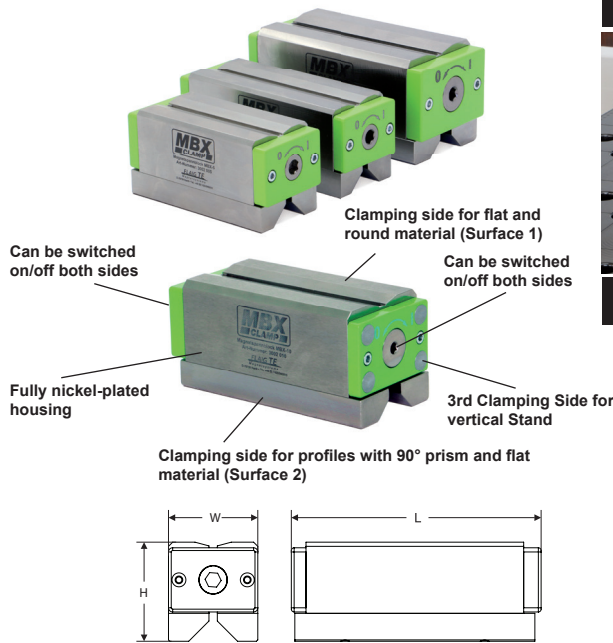

Round Material - Surface 1 & 2

Angle Material - Surface 2

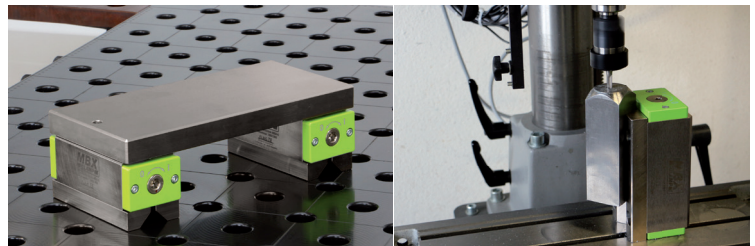

Flat Material - Surface 1

Vertical Drilling, Grinding, Welding 3rd side Hold

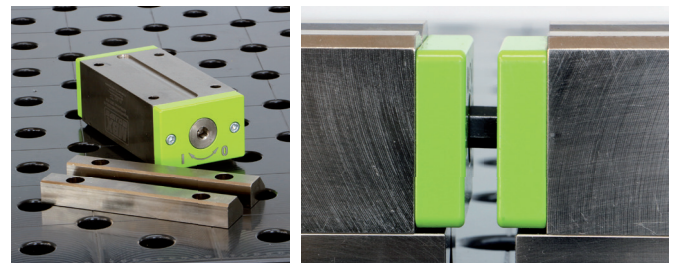

The 90° poles of the MBX can be replaced with workpiece-specific poles

Multiple MBX can be switched at the same time (Hex rod not included)

Model No.	Overall Dimensions			Surface 1 Dimensions			Surface 2 Dim. w/ 90°			
	L	W	H	L	W	Dia. Min.	L	W	Dia. Min.	Weight (ea)
MBX05PK2	5.63"	2.52"	2.80"	4.72"	2.24"	2"	5.35"	2.5"	3/8"	8.6 lbs
	143 (mm)	64 (mm)	71 (mm)	120 (mm)	57 (mm)	50 (mm)	136 (mm)	64 (mm)	10 (mm)	3.9 Kg
MBX07PK2	7.01"	2.52"	2.80"	6.14"	2.24"	2"	6.77"	2.52"	3/8"	10.8 lbs
	178 (mm)	64 (mm)	71 (mm)	156 (mm)	57 (mm)	50 (mm)	172 (mm)	64 (mm)	10 (mm)	4.9 Kg
MBX10PK2	7.24"	3.43"	3.47"	6.38"	2.24"	2"	7.01"	2.99"	1"	19.40 lbs
	184 (mm)	87 (mm)	88 (mm)	162 (mm)	57 (mm)	50 (mm)	178 (mm)	76 (mm)	25 (mm)	8.8 Kg

Model No.	Breakaway Pull Pounds from Work Holding Face					
	Force to Breakaway from one surface	Force to Breakaway from either Top Plate (1" plate) or Bottom Plate (3" plate)	Force to Breakaway from Base Plate with 1" Plate on Either Pole Face	Shear Force to Slide Plate on either Magnet Face	1.5" O.D. Bar Pulled from V-Pole w/ Magnet on 3" Base Plate	1.5" O.D. Bar Pulled from Flat Pole w/ Magnet on 3" Base Plate
MBX05PK2	1125 lbs (510 Kg)	320 lbs (145 Kg)	120 lbs (54 Kg)	80 lbs (36 Kg)	180 lbs (81 Kg)	115 lbs (52 Kg)
MBX07PK2	1575 lbs (714 Kg)	370 lbs (167 Kg)	160 lbs (72 Kg)	100 lbs (45 Kg)	200 lbs (90 Kg)	130 lbs (58 Kg)
MBX10PK2	2250 lbs (1021 Kg)	600 lbs (272 Kg)	200 lbs (90 Kg)	190 lbs (86 Kg)	310 lbs (140 Kg)	280 lbs (127 Kg)

LOOKING FOR LIFT MAGNET SOLUTIONS? SEE OUR NEW LIFT CATALOG 202-B FOR MORE LIFT OPTIONS



MAG-MATE®



**WALKER
MAGNETICS**
An Industrial Magnetics, Inc. Company



**FX
LIFT**



STANDARD & CUSTOM MAGNETS FOR UNDER THE HOOK LIFTING

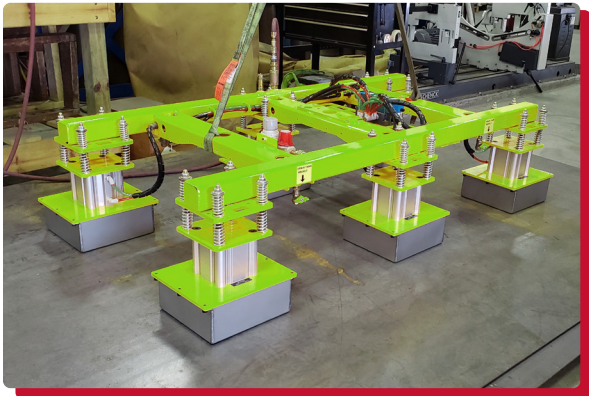
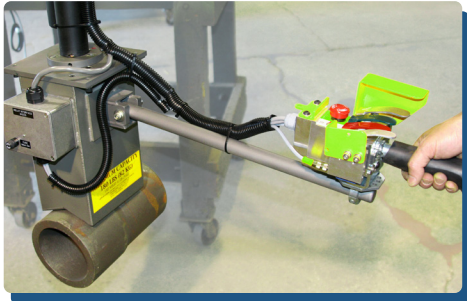
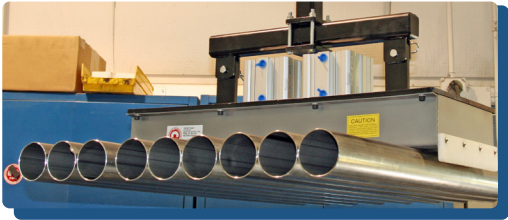

HAMMERS, MAGNETIC FIELD TESTING & PRINT HOLDERS

NO-MAR® NO BOUNCE SAFETY POLYURETHANE HAMMER



FEATURES:

- » True Safety Hammer (No Steel, Non-Sparking)
- » High Performance Urethane Head. Shore A70
- » 13" long Fiberglass and Rubber Composite Handle with Ergonomic Grip
- » Absorbs Recoil Shock

Head Face Dia. (in)	Head Length (in)	OAL (in)	Weight (lbs)	Model No.
1-7/8	3-1/8	15-1/2	1.30	HU187
2-3/8	4	15-3/4	1.60	HU206
2-5/8	5-1/8	16	2.2	HU262



NO-MAR® LEAD HAMMER



FEATURES:

- » Genuine 4% Antimonial Lead
- » Head Secured by Locking Pin
- » Designed for NO-RECOIL and NO-MAR Blows with Max Impact
- » Vinyl Grip for More Comfort & Less Fatigue
- » Conforms to ASME B107400 - 2018

Head Face Dia. (in)	Head Length (in)	Handle Length (in)	OAL (in)	Weight (lbs)	Model No.
3/4	2-5/8	9	10	1	HL075-01
1-1/8	2-5/8	8-1/2	10	2	HL112-02
1-9/16	3-1/8	8-3/4	10-1/2	3	HL156-03
1-5/8	3-3/4	9	11	5	HL162-05



NO-MAR® BRASS SAFETY HAMMER



FEATURES:

- » High Purity Brass Head
- » Non-Sparking & Non-Magnetic
- » Exceptional Long Life Head
- » Fiberglass Handle with Ergonomic Grip
- » Conforms to ASME B107400 - 2018

Head Face Dia. (in)	Head Length (in)	Handle Length (in)	OAL (in)	Weight (lbs)	Model No.
1	2-5/8	12-1/2	14	1	HB100-01
1-1/4	3-5/8	13	14-7/8	2.1	HB125-02
1-1/2	3-3/4	13	14-7/8	3.1	HB150-03
1-3/4	4-3/8	13	15	4.1	HB175-04
1-7/8	3-3/4	13	15-1/2	4.75	HB187-05



HB100-01

MAGNETIC VIEWING FILM

This film allows you to identify the magnetic field patterns of magnetic materials and assemblies. The viewing film can be used to check for damage to the magnet material within most types of magnet assemblies. Simply hold the film against the surface of any magnet and the pattern of the magnetic field is revealed. The 3" square sheets are reusable.

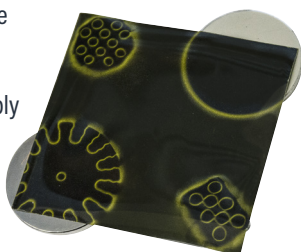

Model No. XX0044

MAGNETIC PRINT HOLDERS

FEATURES:

- » Holds papers, prints, charts and more to steel desks, partitions, machinery, etc.
- » Holds through many layers of prints



MAGNETIC POLE TESTER

Magnetic Pole Tester for checking for the presence of magnetic fields. Perfect for Coil testing, Polarity checks, Electric motor assembly, error analysis, quality control & more. Sensitivity: ±15 mT on/off hysteresis. Operating temperature range: 0°C to +50°C. Battery: 4 x 1.5V button cell, LR44 is included.



Display	Length (mm)	Width (mm)	Height (mm)	Weight (lbs)	Model No.
Two-LED display (green=S, red=N)	143	22	19	0.07	XX6029

Round Print Holders

Hold - lbs (kg)	Diameter (in)	Height (in)	OAH (in)	Weight (lbs)	Model No.
7.0 (3.18)	1.24	0.19	0.69	0.08	PHMX1000*
11.0 (4.99)	1.41	0.28	1.03	0.10	PHMX1500*
19.0 (8.62)	2.03	0.31	1.06	0.18	PHMX2000*
41.0 (18.60)	2.63	0.38	1.13	0.38	PHMX2500*
47.5 (21.54)	3.18	0.44	1.19	0.61	PHMX3000*

*Available in multi packs, ask your sales contact

Rectangular Print Holders

Hold - lbs (kg)	Height (in)	Width (in)	Length (in)	Weight (lbs)	Model No.
11.5 (5.22)	1.31	1.13	2.38	0.29	PH2100
19.0 (8.62)	1.29	1.63	2.00	0.34	PH2101
22.5 (10.21)	1.31	2.50	3.00	0.50	PH2102

FLEXIBLE MAGNETIC STRIPS

In general, the following tolerances apply to all Magnetic Strips: Thickness: ± 0.005 ”; Widths: 0” to 2” = ± 0.015 ” or 2” to 3” = ± 0.030 ”; Lengths: $\pm 1\%$ or ± 0.015 ” whichever is greater. Temperature Range: operating temperatures -15°F to 160°F (-26°C to 71°C).

FEATURES:

- » Conforms to any contour
- » Can be cut, drilled or shaped
- » Available in plain or adhesive back



Hold - lbs (kg) per linear foot	Thickness (in)	Width (in)	Length (ft)	Weight (lbs)	Model No. Plain Back	Model No. Adhesive Back
2.0 (0.90)	1/32	1/2	25	0.58	MRN030X0050X025	MRA030X0050X025
2.0 (0.90)	1/32	1/2	100	2.3	MRN030X0050X100	MRA030X0050X100
2.0 (0.90)	1/32	1/2	200	4.6	MRN030X0050X200	MRA030X0050X200
3.0 (1.36)	1/32	3/4	100	3.4	MRN030X0075X100	MRA030X0075X100
3.0 (1.36)	1/32	3/4	200	6.8	MRN030X0075X200	MRA030X0075X200
4.0 (1.81)	1/32	1	25	1.15	MRN030X0100X025	MRA030X0100X025
4.0 (1.81)	1/32	1	50	2.3	MRN030X0100X050	MRA030X0100X050
4.0 (1.81)	1/32	1	100	4.6	MRN030X0100X100	MRA030X0100X100
4.0 (1.81)	1/32	1	200	9.2	MRN030X0100X200	MRA030X0100X200
12.0 (5.44)	1/32	3	25	3.75	MRN030X0300X025	N/A
12.0 (5.44)	1/32	3	100	15.0	MRN030X0300X100	N/A
12.0 (5.44)	1/32	3	200	30.0	MRN030X0300X200	N/A
3.0 (1.36)	1/16	1/2	25	1.1	MRN060X0050X025	MRA060X0050X025
3.0 (1.36)	1/16	1/2	50	2.2	MRN060X0050X050	MRA060X0050X050
3.0 (1.36)	1/16	1/2	100	4.4	MRN060X0050X100	MRA060X0050X100
5.0 (2.26)	1/16	3/4	25	1.65	MRN060X0075X025	MRA060X0075X025
5.0 (2.26)	1/16	3/4	50	3.3	N/A	MRA060X0075X050
5.0 (2.26)	1/16	3/4	100	6.6	MRN060X0075X100	MRA060X0075X100
6.0 (2.72)	1/16	1	25	2.2	MRN060X0100X025	MRA060X0100X025
6.0 (2.72)	1/16	1	50	4.4	MRN060X0100X050	MRA060X0100X050
6.0 (2.72)	1/16	1	100	8.8	MRN060X0100X100	MRA060X0100X100
18.0 (8.16)	1/16	3	100	30.0	MRN060X0300X100	MRA060X0300X100
4.0 (1.81)	1/8	1/2	50	5.0	MRN120X0050X050	MRA120X0050X050
4.0 (1.81)	1/8	1/2	100	10.0	MRN120X0050X100	MRA120X0050X100
6.0 (2.72)	1/8	3/4	50	7.0	MRN120X0075X050	MRA120X0075X050
6.0 (2.72)	1/8	3/4	100	14.0	MRN120X0075X100	MRA120X0075X100
8.0 (3.63)	1/8	1	50	9.5	MRN120X0100X050	MRA120X0100X050
8.0 (3.63)	1/8	1	100	19.0	MRN120X0100X100	MRA120X0100X100
24.0 (10.89)	1/8	3	50	38.0	MRN120X0300X050	MRA120X0300X050
24.0 (10.89)	1/8	3	100	56.0	MRN120X0300X100	MRA120X0300X100

WHITE MAGNETIC SHEETING

Use in your office, manufacturing, air vent covers or inventory for labeling applications or advertising. Measures 1/32" thick and is 24-3/8" wide. Available in 3 lengths.

FEATURES:

- » Can be cut, drilled or shaped
- » Conforms to any contour
- » Can be written on

Hold - lbs (kg) per square foot	Length (ft)	Weight (lbs)	Model No.
85.0 (38.55)	1	1.15	MRS030X2437X001
85.0 (38.55)	10	13	MRS030X2437X010
85.0 (38.55)	25	31	MRS030X2437X025

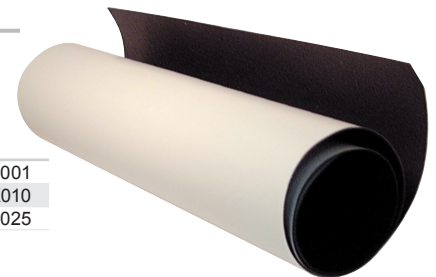

CERAMIC MAGNET MATERIAL

Ceramic magnets are a low cost, high energy material. It is a non-metallic, non-conductive, hard, brittle material compound that can only be cut with a diamond wheel.

CERAMIC FEATURES:

- » Performs best at temperatures below 480°F (249°C)
- » Difficult to grind or drill, cannot be machined utilizing EDM
- » Tolerance $\pm 2\%$ on O.D., Length & Width. ± 0.005 ” on Thickness
- » This material is magnetized through the thickness

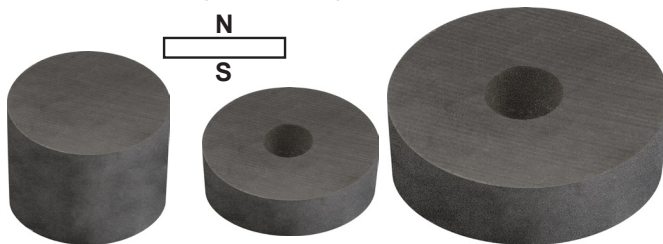

Ceramic Disc Material					
Hold - lbs (kg)	Dia. (in)	Ln. (in)	Wt. (lbs)	Grade	Model No.
4.24 (1.92)	0.875	1.000	0.11	5	7/8DIA1X1C5

Ceramic Ring Material						
Hold - lbs (kg)	O.D. (in)	I.D. (in)	Ln. (in)	Wt. (lbs)	Grade	Model No.
0.36 (0.16)	0.750	0.271	0.250	0.022	8	F1409
0.75 (0.34)	1.230	0.885	0.431	0.044	8	F1407
3.5 (1.58)	1.723	0.705	0.250	0.082	8	F1405
9.5 (4.31)	2.800	1.203	0.590	0.466	8	710006
5.5 (2.49)	2.825	1.250	0.330	0.600	8	431005
20.5 (9.30)	5.250	2.312	0.750	2.408	8	455005

Ceramic Rectangular Material						
Hold - lbs (kg)	Th. (in)	Wd. (in)	Ln. (in)	Wt. (lbs)	Grade	Model No.
5.5 (2.49)	0.375	0.875	1.875	0.11	8	5C458
4.5 (2.04)	0.250	1	2	0.10	8	250x1x2C8
9.0 (4.08)	0.500	1	2	0.15	8	500x1x2C8
11.0 (4.99)	0.750	1	2	0.25	8	750X1X2C8
12.5 (5.67)	1.000	1	2	0.35	8	1X1X2C8
21.0 (9.52)	1.000	2	2	0.70	8	1X2X2C8
4.5 (2.04)	0.187	4	4	0.75	8	187X4X4C5
8 (3.63)	0.250	4	6	1.00	8	250X4X6C5
10.5 (4.76)	0.312	4	4	0.83	8	312X4X4C5
14.0 (6.35)	0.375	4	4	1.00	8	375X4X4C5
28.0 (12.70)	0.500	4	6	2.00	8	500X4X6C8
40.0 (18.14)	0.750	4	6	3.00	8	750X4X6C5
54.0 (24.49)	1.000	4	6	4.00	8	1X4X6C8

RAW MAGNET MATERIAL - RARE EARTH

RARE EARTH MAGNET MATERIAL

Rare Earth Neodymium-Iron-Boron (NdFeB) magnets are the highest magnetic strength of any magnet material, high resistance to demagnetization and is ideal for applications requiring maximum strength in a limited area. Rare Earth magnets are usually coated or plated to prevent oxidation.

» Operates best at temperatures below 180°F (82°C)

» Tolerance ±0.005" on all dimensions

NOTE: Avoid grinding, as flash fires may occur from rare earth material dust particles.

Crystalline structured material is easily chipped, cracked or broken.

CS = Counter Sunk Magnet Material. Screw size is specified in the "CS" column.

Ring Materials				CS	35 MgO Grade		42 MgO Grade	
O.D. (in)	I.D. (in)	Length (in)	Wt. (lbs)	Screw Size*	Hold - lbs (kg)	Model No.	Hold - lbs (kg)	Model No.
0.250	0.060	0.060	0.0002		0.2 (0.09)	NE250060060NP35	-	-
0.365	0.200	0.250	0.001		4.2 (1.91)	NE365200250NP35	-	-
0.375	0.136	0.100	0.001		2.0 (0.90)	NE375136100NP35	-	-
0.750	0.125	0.125	0.060		-	-	9.63 (4.37)	NE751212NP42
0.750	0.186	0.125	0.060	#8	-	-	8.60 (3.90)	NE7512CSNP42
0.875	0.186	0.125	0.070	#8	-	-	10.2 (4.62)	NE87125CSNP42
1.000	0.186	0.125	0.080	#8	-	-	12.6 (5.72)	NE10012CSNP42
0.875	0.275	0.200	0.050		19.0 (8.62)	NE875275200NP35	-	-
1.000	0.1975	0.125	0.070		-	-	12.39 (5.62)	NE101912NP42
1.500	0.125	0.125	0.080		-	-	20.28 (9.20)	NE151212NP42

Square & Rectangular Material				CS	35 MgO		42 MgO	
Thickness (in)	Width (in)	Length (in)	Wt. (lbs)	Screw Size*	Hold - lbs (kg)	Model No.	Hold - lbs (kg)	Model No.
0.100	0.250	0.250	0.001		4.25 (1.93)	NE012525NP35	-	-
0.125	0.500	0.500	0.009		-	-	9.0 (4.08)	NE010505NP42
0.125	0.500	1.000	0.020		-	-	10.3 (4.67)	NE010510NP42
0.125	0.500	1.000	0.018	#4	-	-	9.9 (4.49)	NE010510CSNP42
0.125	0.750	0.750	0.020	#8	-	-	11.4 (5.17)	NE017575CSNP42
0.125	1.000	1.000	0.034		-	-	18.0 (8.16)	NE011010NP42
0.125	1.000	1.000	0.034	#8	-	-	14.0 (6.35)	NE011010CSNP42
0.125	1.000	1.500	0.050	#8	-	-	16.4 (7.44)	NE011015CSNP42
0.125	1.500	1.500	0.076		-	-	28.0 (12.70)	NE011515NP42
0.187	1.000	1.500	0.100		-	-	34.0 (15.42)	NEO 3/16 RECTNP
0.1875	1.000	1.500	0.100		-	-	28.0 (12.70)	NE181510NP42
0.250	0.500	2.000	0.070		21.0 (9.53)	NE2550200NP35	-	-
0.250	0.750	0.750	0.040		16.0 (7.26)	NE257575NP35	-	-
0.250	1.000	2.000	0.140		30.0 (13.61)	NE25100200NP35	-	-
0.340	0.250	0.750	0.018		6.0 (2.72)	NE342575NP35	-	-
0.500	0.500	0.500	0.030		18.0 (8.16)	NE505050NP35	-	-
0.500	1.000	1.000	0.030		45.0 (20.41)	NE50100100NP35	-	-

Rare Earth Cylindrical Material			35 MgO		42 MgO		52 MgO	
O.D. (in)	Length (in)	Wt. (lbs)	Hold - lbs (kg)	Model No.	Hold - lbs (kg)	Model No.	Hold - lbs (kg)	Model No.
0.120	0.060	0.0002	0.2 (0.09)	NE1206NP35	-	-	-	-
0.120	0.250	0.0002	0.3 (0.13)	NE1225NP35	-	-	-	-
0.120	0.500	0.0004	0.6 (0.27)	NE1250NP35	-	-	-	-
0.187	0.060	0.0004	0.6 (0.27)	NE1806NP35	-	-	-	-
0.220	0.100	0.001	1.0 (0.45)	NE2210NP35	-	-	-	-
0.220	0.250	0.003	1.5 (0.68)	NE2225NP35	-	-	-	-
0.220	0.500	0.007	1.8 (0.81)	NE2250NP35	-	-	-	-
0.250	0.100	0.001	1.0 (0.45)	NE2510NP35	-	-	-	-
0.250	0.125	0.002	1.2 (0.54)	NE2512NP35	2.3 (1.04)	NE2512NP42	-	-
0.250	0.187	0.002	1.5 (0.68)	NE2518NP35	-	-	-	-
0.250	0.200	0.003	1.7 (0.77)	NE2520NP35	3.07 (1.39)	NE2520NP42	-	-
0.250	0.250	0.003	1.8 (0.81)	NE2525NP35	3.35 (1.52)	NE2525NP42	-	-
0.250	0.500	0.007	2.1 (0.95)	NE2550NP35	3.87 (1.76)	NE2550NP42	-	-
0.310	0.060	0.006	1.3 (0.59)	NE3106NP35	-	-	-	-
0.320	0.250	0.006	3.1 (1.40)	NE3225NP35	-	-	-	-
0.375	0.060	0.002	1.6 (0.73)	NE3706NP35	-	-	-	-
0.375	0.100	0.003	2.0 (0.90)	NE3710NP35	-	-	-	-
0.375	0.125	0.004	2.6 (1.18)	NE3712NP35	-	-	-	-
0.375	0.187	0.006	4.5 (2.04)	NE3718NP35	-	-	-	-
0.375	0.200	0.006	4.5 (2.04)	NE3720NP35	-	-	-	-
0.375	0.250	0.007	4.6 (2.08)	NE3725NP35	6.86 (3.11)	NE3725NP42	-	-
0.375	0.375	0.011	5.7 (2.58)	NE3737NP35	7.96 (3.61)	NE3737NP42	-	-
0.375	0.500	0.015	6.7 (3.04)	NE3750NP35	8.5 (3.86)	NE3750NP42	10.5 (4.76)	NE3750NP52
0.500	0.060	0.003	3.0 (1.36)	NE5006NP35	-	-	3.8 (1.72)	NE5006NP52
0.500	0.125	0.007	4.0 (1.81)	NE5012NP35	6.08 (2.76)	NE5012NP42	7.90 (3.58)	NE5012NP52
0.500	0.187	0.010	5.7 (2.58)	NE5018NP35	7.50 (3.40)	NE5018NP42	-	-
0.500	0.200	0.010	6.0 (2.72)	NE5020NP35	9.49 (4.30)	NE5020NP42	11.7 (5.31)	NE5020NP52
0.500	0.250	0.013	6.5 (2.94)	NE5025NP35	10.88 (4.94)	NE5025NP42	13.4 (6.08)	NE5025NP52
0.500	0.375	0.020	8.9 (4.03)	NE5037NP35	-	-	-	-
0.500	0.500	0.026	11.2 (5.08)	NE5050NP35	14.66 (6.65)	NE5050NP42	18.0 (8.16)	NE5050NP52
0.750	0.060	0.020	3.2 (1.45)	NE7506NP35	4.95 (2.25)	NE7506NP42	-	-
0.750	0.125	0.060	-	-	9.76 (4.43)	NE7512NP42	-	-
0.750	0.187	0.060	12.5 (5.67)	NE7518NP35	-	-	-	-
0.750	0.250	0.026	15.3 (6.94)	NE7525NP35	-	-	-	-
0.750	0.375	0.030	20.0 (9.07)	NE7537NP35	24.0 (10.89)	NE7537NP42	29.7 (13.47)	NE7537NP52
0.750	0.500	0.045	22.0 (9.98)	NE7550NP35	-	-	-	-
1.000	0.062	0.013	-	-	6.80 (3.08)	NE10006NP42	8.40 (3.81)	NE10006NP52
1.000	0.125	0.028	-	-	12.60 (5.72)	NE10012NP42	15.6 (7.08)	NE10012NP52
1.000	0.187	0.040	-	-	22.45 (10.18)	NE10018NP42	27.8 (12.61)	NE10018NP52
1.500	0.125	0.070	-	-	20.37 (9.24)	NE15012NP42	25.0 (11.34)	NE15012NP52

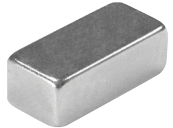
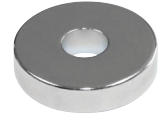

CS

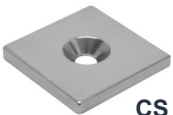
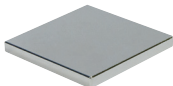

CS

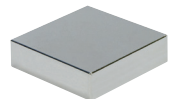
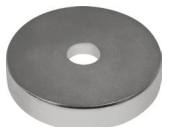

MULTI-POLE ENCODED MAGNETS

MAX-ATTACH® - SMARTMAG® ENCODED MAGNET MATERIAL

Max-Attach® SmartMag® magnets are Rare Earth Neodymium-Iron-Boron multi-pole encoded magnets that contain small magnetic poles encoded into a single face of raw magnet material to produce superior attachment force that cannot be achieved with conventionally magnetized magnet material. Maximum temperature is 180°F (82°C). They cannot be machined.

Some models available with 3M VHB (Very High Bond) adhesive backing for placement on non-ferrous surfaces.

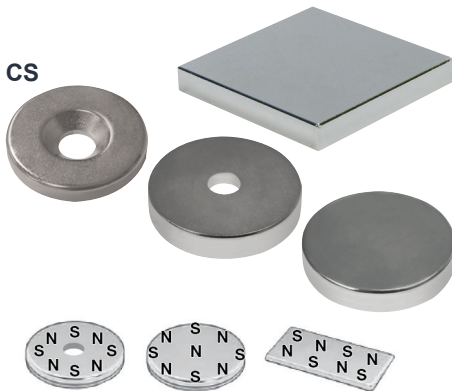

SmartMag® Max-Attach® Disc						
O.D. (in)	Height (in)	Weight (lbs)	Hold - lbs (kg)	Model No.	Model No. with Adhesive Back	
0.500	0.062	0.004	4.9 (2.22)	CMP5006P2N52	CMP5006P2ADH	
0.500	0.125	0.007	7.7 (1.04)	CMP5012P1N35	-	
0.500	0.187	0.037	9.3 (4.22)	CMP5018P2N35	-	
0.500	0.125	0.007	8.8 (3.99)	CMP5012P1N42	-	
0.500	0.187	0.037	10.5 (4.76)	CMP5018P2N42	-	
0.750	0.062	0.007	15.3 (6.94)	CMP7506P1N42	CMP7506P1ADH	
0.750	0.125	0.015	18.0 (8.16)	CMP7512P1N42	CMP7512P2ADH	
1.000	0.062	0.013	16.5 (7.48)	CMP10006P1N42	CMP10006P1ADH	
1.000	0.125	0.027	37.3 (16.92)	CMP10012P1N42	CMP10012P1ADH	
1.000	0.187	0.040	38.4 (17.42)	CMP10018P2N42	CMP10018P2ADH	
1.500	0.125	0.060	77.0 (34.93)	CMP15012P1N42	CMP15012P1ADH	

Max-Attach® Ring							
O.D. (in)	I.D. (in)	Height (in)	Weight (lbs)	CS	Hold - lbs (kg)	Model No.	Model No. with Adhesive Back
0.750	0.125	0.125	0.014		16.3 (7.39)	CMP751212P2N42	-
0.750	0.186	0.125	0.011	#8	11.0 (4.99)	CMP7512CSP2N42	-
0.875	0.186	0.125	0.020	#8	14.0 (6.35)	CMP8712CSP2N42	-
1.000	0.186	0.125	0.800	#8	30.0 (13.60)	CMP10012CSP2N42	-
1.000	0.190	0.125	0.026		33.2 (15.06)	CMP101912P2N42	CMP101912P2ADH
1.250	0.186	0.125	0.040	#8	42.0 (19.05)	CMP12512CSP2N42	-
1.500	0.125	0.125	0.059		67.3 (30.53)	CMP151212P2N42	CMP151212P2ADH
2.000	0.875	0.187	0.128		119.0 (53.98)	CMP208718P2N42	-

Max-Attach® Rectangle							
Length (in)	Width (in)	Height (in)	Weight (lbs)	CS	Hold - lbs (kg)	Model No.	Model No. with Adhesive Back
0.500	0.500	0.125	0.008		13.1 (5.94)	CMP010505P1N42	CMP010505P1ADH
1.000	0.500	0.125	0.017		17.1 (7.76)	CMP010510P1N42	CMP010510P1ADH
1.000	1.000	0.060	0.018		26.0 (11.79)	-	CMP061010P2ADH
1.000	1.000	0.125	0.038	#8	26.0 (11.79)	CMP011010CP2N42	-
1.000	1.000	0.125	0.034		39.8 (18.05)	CMP011010P1N42	CMP011010P1ADH
1.500	1.000	0.125	0.049	#8	45.0 (20.41)	CMP011510CP2N42	-
1.500	1.000	0.187	0.076		62.1 (28.17)	CMP181510P2N35	-
1.500	1.000	0.187	0.076		64.8 (29.39)	CMP181510P2N42	CMP181510P2ADH
1.500	1.500	0.125	0.076		86.4 (39.19)	CMP011515P1N42	CMP011515P1ADH

SMARTMAG® ALIGNMENT ENCODED MAGNET MATERIAL

SmartMag® alignment magnets are multi-pole encoded magnets that contain small magnetic poles encoded into a single face of raw magnet material to create alignment patterns that can produce complex precision alignment that has not been achieved with conventionally magnetized magnet material. Maximum temperature is 180°F (82°C). They cannot be machined. Some models available with 3M VHB (Very High Bond) adhesive backing for placement on non-ferrous surfaces.

Twist-Latch:

Twist-Latch SmartMags® will repel until they rotate through the zero-force transition point where they will attract and attach. They have an alignment pattern that will repel or release the magnets when one magnet is rotated into a specific release orientation.

Detent:

Detent SmartMags® will align at specific angles when rotated and hold its position until enough force is applied to rotate one magnet into the next position.

Centering:

Centering SmartMags® are a distinct type of Alignment SmartMag® that are produced in matching pairs and will align along a set axis.

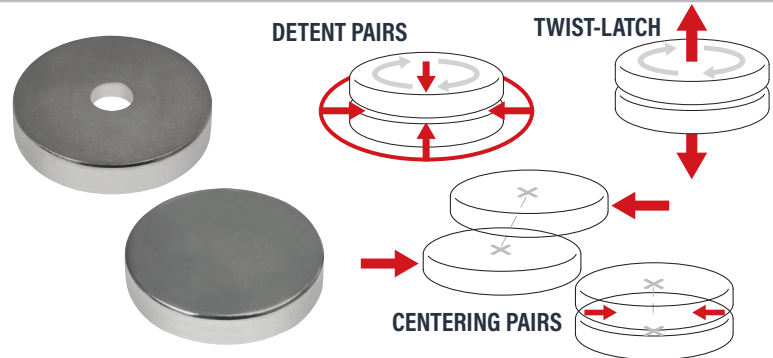

Twist-Latch – SmartMag® Disc or Ring Pairs							
O.D. (in)	I.D. (in)	Height (in)	Release Angle	Weight (lbs)	Hold - lbs (kg)	Model No.	Model No. with Adhesive Back
1.000	-	0.125	120°	0.027	15.0 (6.80)	CMP2M1012L12	CMP1012L12ADH
1.000	-	0.125	180°	0.027	19.0 (8.62)	CMP2M1012L18	CMP1012L18ADH
1.000	0.190	0.125	120°	0.026	12.0 (5.44)	CMP2M10CS12L12	-
1.000	0.190	0.125	180°	0.026	14.0 (6.35)	CMP2M10CS12L18	-

Detent – SmartMag® Disc or Ring Pairs							
O.D. (in)	I.D. (in)	Height (in)	Detent Angle	Weight (lbs)	Hold - lbs (kg)	Model No.	Model No. with Adhesive Back
1.000	-	0.125	90°	0.027	16.0 (7.26)	CMP2M1012D09	CMP1012D09ADH
1.000	-	0.125	120°	0.027	20.0 (9.07)	CMP2M1012D12	CMP1012D12ADH
1.000	0.190	0.125	90°	0.026	12.0 (5.44)	CMP2M1012CSD09	-
1.000	0.190	0.125	120°	0.026	16.0 (7.26)	CMP2M1012CSD12	-

Centering – SmartMag® Disc or Ring Pairs							
O.D. (in)	I.D. (in)	Height (in)	Release Angle	Weight (lbs)	Hold - lbs (kg)	Model No.	Model No. with Adhesive Back
1.000	-	0.125	180°	0.027	32.0 (14.52)	CMP2M1012C3	CMP2M1012C3ADH
1.000	0.190	0.125	180°	0.026	22.0 (9.98)	CMP2M10CS12C3	-

CYLINDRICAL FIXTURE MAGNET ASSEMBLIES

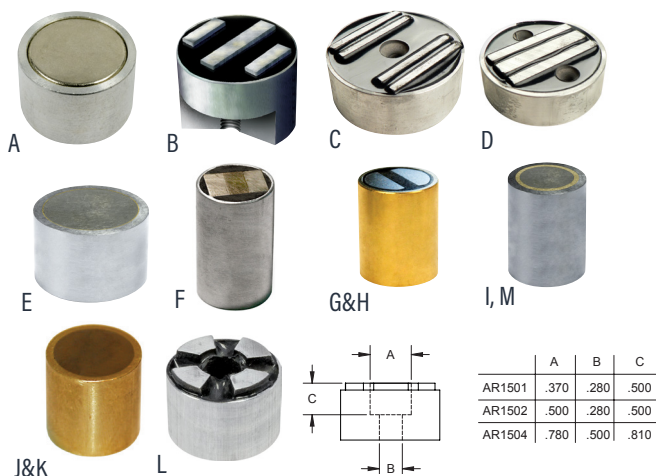

	Hold - lbs (kg)	Dia. (in)	Ln. (in)	Tap Size	Depth	Wt. (lbs)	Model No.
A1	0.25 (0.11)	1/4	1/2	#6-32	1/4	0.01	N250T
A1	1.30 (0.59)	3/8	1/2	#8-32	1/4	0.01	N375T
A1	2.65 (1.20)	1/2	1/2	#10-24	1/4	0.01	N500T
A1	4.35 (1.97)	5/8	1/2	#10-24	1/4	0.02	N625T
A1	6.00 (2.72)	3/4	1/2	#10-24	1/4	0.03	N750T
A1	7.50 (3.40)	1	1/2	#1/4-20	1/4	0.06	N1000T
A2	7.80 (3.54)	3/4	1/2	#10-24	1/4	0.03	CMP750T
A2	10.4 (4.72)	1	1/2	#1/4-20	1/4	0.06	CMP1000T
B	15.50 (7.03)	1	3/4	#1/4-20	1/4	0.08	N3T1002
B	26.00 (11.79)	1-1/4	3/4	#5/16-18	1/4	0.14	N3T1252
C	45.00 (20.41)	2	1/2	#1/4 - Flat	-	0.18	C4H2000
C	50.00 (22.68)	2	3/4	#1/4 - Flat	-	0.26	C4H2002
C	60.00 (27.21)	2	1	#1/4 - Flat	-	0.33	C4H2004
C	90.00 (40.82)	2-1/2	1	#1/4 - Flat	-	0.53	C4H2504
D	145.00 (65.77)	3	1	#1/4 - Flat	-	1.23	C5H3004
E	3.00 (1.36)	3/8	1/2	#8-32	.100	0.02	R375
E	8.00 (3.63)	1/2	1/2	#10-32	.120	0.03	R500
E	22.00 (9.98)	3/4	1/2	#10-32	.150	0.06	R750
E	46.00 (20.86)	1	1/2	#1/4-20	.150	0.10	R1000
E	50.00 (22.68)	1-1/4	1/2	#5/16-18	.150	0.16	R1250
F	18.00 (8.16)	3/4	1-3/16	#1/4-20	1/4	0.10	NT750
F	43.00 (19.50)	1	1-5/16	#1/4-20	5/16	0.20	NT1000
F	102.00 (46.26)	1-1/2	2-1/16	#5/16-18	5/16	0.60	NT1500
F	172.00 (78.01)	2	2-7/16	#3/8-16	5/16	1.30	NT2000
G	4.40 (1.99)	10 mm	20 mm	-	-	0.03	PF10N
G	6.60 (2.99)	13 mm	20 mm	-	-	0.04	PF13N
G	13.80 (6.26)	16 mm	20 mm	-	-	0.06	PF16N
G	25.40 (11.52)	20 mm	25 mm	-	-	0.14	PF20N
H	0.90 (0.41)	06 mm	20 mm	-	-	0.02	PF06S
H	4.40 (1.99)	10 mm	20 mm	-	-	0.03	PF10S
H	6.60 (2.99)	13 mm	20 mm	-	-	0.04	PF13S
H	13.80 (6.26)	16 mm	20 mm	-	-	0.06	PF16S
H	25.40 (11.52)	20 mm	25 mm	-	-	0.14	PF20S
H	44.10 (20.00)	25 mm	35 mm	-	-	0.30	PF25S
I	0.72 (0.32)	3/8	1/2	#8-32	3/32	0.02	A375
I	1.13 (0.51)	1/2	1/2	#10-32	5/32	0.03	A500
I	1.54 (0.70)	1/2	3/4	#10-32	3/16	0.04	A502
I	1.19 (0.54)	5/8	1/2	#10-32	5/32	0.07	A625
I	4.56 (2.07)	3/4	3/4	#10-32	1/4	0.06	A752
I	4.00 (1.81)	1	1/2	#1/4-20	5/32	0.11	A1000
I	7.25 (3.29)	1	1	#1/4-20	9/32	0.21	A1004
Wall Th.							
J	0.025 (0.0113)	3/16	1/4	0.018	-	0.01	ABS1825
J	0.040 (0.0181)	3/16	1/2	0.018	-	0.01	ABS1850
J	0.055 (0.0249)	1/4	1/4	0.032	-	0.01	ABS2525
J	0.140 (0.0635)	1/4	1/2	0.032	-	0.01	ABS2550
J	0.060 (0.0272)	5/16	1/4	0.032	-	0.01	ABS3125
J	0.175 (0.0793)	5/16	1/2	0.032	-	0.01	ABS3150
J	0.100 (0.0453)	3/8	3/8	0.032	-	0.01	ABS3737
J	0.200 (0.0907)	3/8	3/4	0.032	-	0.01	ABS3775
J	0.225 (0.1021)	1/2	1/2	0.032	-	0.03	ABS5050
J	0.680 (0.3084)	3/4	3/4	0.062	-	0.06	ABS7575
K	0.13 (0.059)	1/8	1/4	0.018	-	0.01	RBS1225
K	0.37 (0.168)	3/16	1/4	0.032	-	0.01	RBS1825
K	0.88 (0.399)	1/4	1/4	0.032	-	0.01	RBS2525
K	0.95 (0.43)	1/4	1/2	0.032	-	0.01	RBS2550
K	1.00 (0.45)	5/16	1/4	0.032	-	0.01	RBS3125
K	2.63 (1.19)	3/8	3/8	0.032	-	0.01	RBS3737
K	3.13 (1.42)	1/2	1/4	0.062	-	0.03	RBS5025
K	4.63 (2.10)	1/2	1/2	0.062	-	0.03	RBS5050
K	7.50 (3.40)	3/4	3/8	0.062	-	0.05	RBS7537
Socket Head Poles							
L	8.00 (3.63)	1-1/8	25/32	#1/4-20	4	0.10	AR1501
L	12.00 (5.44)	1-3/8	25/32	#1/4-20	6	0.30	AR1502
L	35.00 (15.88)	2-1/2	1-9/32	#1/2-13	8	1.30	AR1504
Tap Size							
M	4.3	3/8	1/2	#8-32	0.10	0.02	A375SMC
M	11	1/2	1/2	#10-32	0.12	0.03	A500SMC
M	20.16	3/4	1/2	#10-32	0.19	0.06	A750SMC
M	54	1	1/2	1/4-20	0.16	0.11	A1000SMC
M	90	1-1/4	1/2	5/16-18	0.39	0.16	A1250SMC

CYLINDRICAL FIXTURE ASSEMBLIES

A1: Rare Earth Neodymium 1-Pole magnet in an Aluminum insulated cup. Powerful compact magnet that can be press fit or use tapped hole for mounting. +/- .003" diameter & .015" length. Maximum temperature 180°F (82°C).

A2: Max-Attach® Rare Earth Neodymium in an Aluminum insulated cup. Multi-pole compact magnet that can be press fit or use tapped hole for mounting. +/- .003" diameter & .015" length. Maximum temperature 180°F (82°C).

B: Rare Earth 3-Pole magnet in an Aluminum insulated cup. Extended poles can be lightly machined. Can be press fit or use tapped hole for mounting. +/- .003" diameter & .015" length. Maximum temperature 180°F (82°C).

C: Rare Earth Neodymium 4-Pole magnet in an Aluminum insulated cup. Extended poles can be lightly machined. Can be press fit or use thru-hole for mounting. +/- .008" diameter & +/- .015" length. Maximum temperature 180°F (82°C).

D: Rare Earth Neodymium 3-Pole magnet in an Aluminum insulated cup. Maximum strength in a compact package. Can be press fit or use thru-holes for mounting. +/- .008" dia. & +/- .015" length. Maximum temperature 180°F (82°C). Mounting hole center 1-13/16".

E: Rare Earth Neodymium Island 2-Pole magnet in a steel cup. Ideal for shallow fixtures. Can not be press fit without additional insulation. Use tapped hole for mounting. +/- .005" dia. & +/- .015" length. Maximum temperature 180°F (82°C).

F: Rare Earth Neodymium parallel 2-Pole magnet in an Aluminum insulated cup. Flush face magnet, can be press fit or use tapped hole for mounting. +/- .008" diameter & +/- .015" length. Maximum temperature 180°F (82°C).

G: Rare Earth Neodymium parallel 2-Pole magnet in a brass insulated cup. Ideal for metric press fit applications. +/- .002" diameter & length. Maximum temperature 180°F (82°C).

H: Rare Earth Samarium Cobalt parallel 2-Pole magnet in a brass insulated cup. Ideal for high heat metric press fit applications. +/- .002 diameter & length. Maximum temperature 392°F (200°C).

I: Alnico Island 2-Pole magnet in a steel cup. Especially effective in mold applications. Can not be press fit without additional insulation. Use tapped hole for mounting. +/- .005" diameter & +/- .015" length. Maximum temperature 800°F (427°C).

J: Alnico magnet material shielded in a non-conductive sleeve, 1-Pole on each end. Insulator prevents loss of magnetic flux when inserted into steel components or fixtures. No mounting holes. +/- .001" diameter & +/- .005" length. Maximum temperature 800°F (427°C).

K: Rare Earth Neodymium magnet material shielded in a non-conductive sleeve, 1-Pole on each end. Insulator prevents loss of magnetic flux when inserted into steel components or fixtures. No mounting holes. +/- .001 diameter & +/- .005" length. Maximum temperature 180°F (82°C).

L: Alnico Multi-Pole magnet in an Aluminum insulated cup. Very effective on thin metal or difficult applications. Counter sunk mounting hole for easy installation. +/- .006" diameter & +/- .015" length. Maximum temperature 300°F (148°C).

M: Samarium Cobalt, Island 2-Pole magnet in a steel cup. Effective in mold applications. Cannot be press fit without additional insulation. Use tapped hole for mounting. +/- .005" O.D. & +/- .015" length. Maximum temperature 392°F (200°C).

RECTANGULAR FIXTURE MAGNET ASSEMBLIES

RECTANGULAR FIXTURE ASSEMBLIES

	Hold - lbs (kg)	Thick. (in)	Width (in)	Length (in)	No. of Poles	Hole Diameter (in)	Weight (lbs)	Model No.
A1	22.5 (10.21)	1-1/4	1	4-1/2	2	-	0.64	AC2100
A1	27.5 (12.48)	1-1/4	1	4-1/2	2	-	0.65	AC2101
A1	32.5 (14.75)	1-1/4	1	4-1/2	2	-	0.66	AC2102
A2	80.0 (36.29)	1-1/4	1	4-1/2	2	-	0.66	AC2102R
B	39.0 (17.69)	1-1/4	1-1/4	4-1/2	2	-	0.84	AC2103
B	59.0 (26.76)	1-1/4	1-1/4	4-1/2	3	-	0.88	AC2201
B	65.0 (29.49)	1-1/4	1-7/8	4-1/2	3	-	1.19	AC2203
B	79.0 (35.83)	1-1/4	1-7/8	4-1/2	3	-	1.28	AC2204
B	95.0 (43.10)	1-1/4	1-1/4	4-1/2	2	-	0.84	AC2103R
B	115.5 (52.39)	1-1/4	2-1/2	4-1/2	4	-	1.75	AC2303
B	178.0 (80.74)	1-1/4	1-7/8	4-1/2	3	-	1.28	AC2204R
			Ctrs (in)					
C	12.5 (5.67)	3/8	1-3/8	3-1/4	2-5/8	0.28	0.10	LP2100
C	43.5 (19.73)	3/8	1-3/8	3-1/4	2-5/8	0.28	0.20	LP2100R
C	13.5 (6.12)	7/16	1-3/8	3-1/4	2-5/8	0.28	0.30	LP2101
C	14.5 (6.58)	7/16	1-3/8	3-1/4	2-5/8	0.28	0.30	LP2102
C	15.5 (7.03)	9/16	1-3/8	3-1/4	2-5/8	0.28	0.30	LP2103
D	17.5 (7.94)	1	1-5/8	2	1-1/2	0.22	0.20	5C2565
E	10.0 (4.54)	5/8	1-15/64	3-5/8	2-7/8	0.25	0.10	SS2103
E	15.0 (6.81)	5/8	1-5/8	3-5/8	2-7/8	0.25	0.30	SS2100
F	31.0 (14.06)	9/16	2-3/8	2-3/4	1-1/4	0.28	0.50	WH2100
G	32.0 (14.52)	5/8	1/2	3	2-1/2	0.28	0.10	MX10354
H	40.0 (18.14)	1-3/8	7/8	3-1/4	2-3/4	0.28	0.55	BP0040
H	60.0 (27.21)	1-3/8	1-1/4	3-1/4	2-3/4	0.28	0.70	BP0060
H	120.0 (54.43)	1-3/8	1-1/4	5-1/4	4-1/2	0.28	1.35	BP0120
H	250.0 (113.39)	2-1/4	1-7/8	5-1/4	4-1/2	0.28	3.25	BP0250
I	14.0 (6.35)	3/16	9/16	1-3/4	1.47	0.19	0.10	MX0477
J	9.0 (4.09)	9/16	1	2-1/2	2	0.28	0.20	LC2360
J	21.0 (9.53)	9/16	1	4-1/2	4	0.28	0.40	LC2361
J	29.0 (13.16)	9/16	1	6-1/2	6	0.28	0.60	LC2362
J	88.0 (39.92)	9/16	1	18-1/2	18	0.28	1.80	LC2364
J	25.0 (11.34)	11/32	1-1/2	12	11	0.28	1.12	MQ1129
J	63.0 (28.58)	5/8	1-1/2	12	11	0.28	1.62	MQ1130
J	150.0 (68.04)	5/8	2-1/2	12	11	0.28	2.74	MQ1132

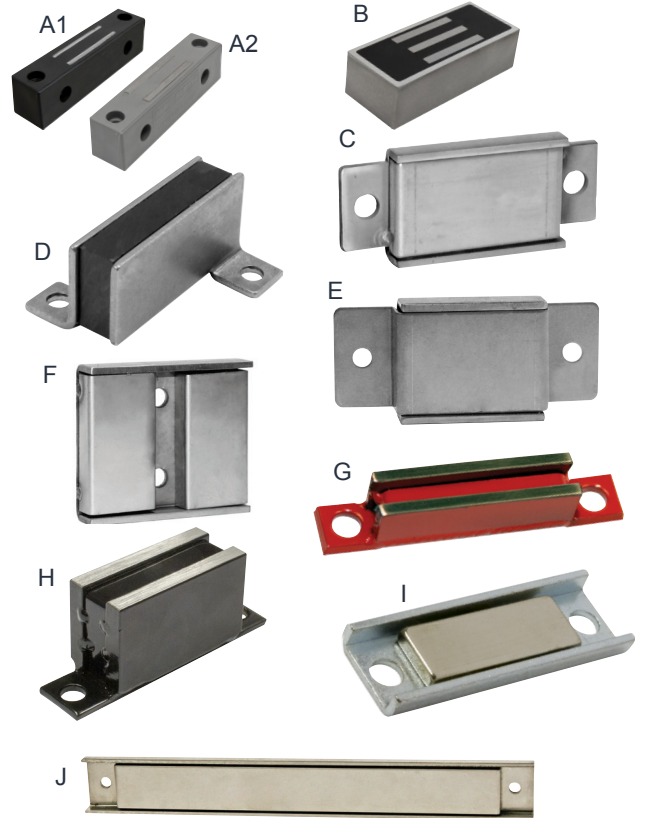

- A. A1:** Ceramic magnet, 2-Pole assembly molded in a black plastic body. Effective for holding heavy parts and holding against shear forces. Supplied with mounting holes on either end of the magnet on either end of the magnet. Maximum temperature 300°F (148°C). USA M.A.D.E.™
- A2:** Rare Earth magnet material, 2-Pole assembly molded in a grey plastic body. Effective for holding heavy parts and holding against shear forces. Supplied with mounting holes on either end of the magnet on either end of the magnet. Maximum temperature is 180°F (82°C). USA M.A.D.E.™
- B.** Rare Earth magnet material, 2 or 3-Pole assembly potted in an aluminum housing. Effective for holding heavy parts and holding against shear forces. Supplied without mounting holes, they can be drilled, tapped, milled, etc. on either end of the magnet. Maximum temperature is 180°F (82°C). USA M.A.D.E.™
- C.** Ceramic magnet (except LP2100R is Rare Earth) placed in a 400 Stainless Steel channel covered with 300 stainless steel. Use 1/4"-20 (m6) bolt or screws for mounting this non-corrosive 2-pole assembly. Maximum temperature 300°F (148°C). Rare Earth maximum temperature is 180°F (82°C). USA M.A.D.E.™
- D.** Ceramic magnet sandwiched between steel pole pieces. Use 10-32 (m5) bolt or screws for mounting this non-corrosive 2-Pole assembly. Maximum temperature 300°F (148°C).
- E.** Paint Rack magnet uses a 400 Stainless Steel channel covered with 300 stainless steel. Use 1/4"-20 (m6) bolt or screws for mounting this non-corrosive 2-Pole assembly. Maximum temperature 350°F (177°C). USA M.A.D.E.™
- F.** Two ceramic magnets placed in a 400 Stainless Steel channel covered with 300 Stainless Steel. Center mount using two 1/4" -20 (m6) bolt or screws for mounting this non-corrosive, 2-pole assembly. Maximum temperature 300°F (148°C).
- G.** Rare Earth magnet material is sandwiched between steel pole pieces and welded to a stainless steel back plate. This extremely powerful assembly is painted red and fits narrow openings. Use 1/4"-20 (m6) bolt or screws for mounting this 2-Pole assembly. Maximum temperature is 180°F (82°C). USA M.A.D.E.™
- H.** Ceramic magnet material is sandwiched between steel pole pieces. All-welded construction with a stainless steel cover. No epoxy, painted black. Can be used for holding and transferring of parts, aligning pieces during welding operations and as the holding elements on paint racks. Use 1/4"-20 (m6) bolt or screws for mounting this 2-Pole assembly. Maximum temperature is 480°F (248°C). USA M.A.D.E.™
- I.** Nickel Plated Rare Earth magnet material is glued to a bright plated steel channel. This extremely powerful assembly is ideal for low profile applications that require strong pull pounds. Use 10-32 (m5) bolt or screws for mounting this 2-Pole assembly. Maximum temperature is 180°F (82°C).
- J.** Ceramic magnet material placed in a 400 Stainless Steel channel and covered. Exception: MQ1129 is epoxy covered. This full-length magnetic holding force gives generous room for various fastener heads. Use 10-32 (m5) bolt or screws for mounting this non-corrosive 2-Pole assembly. Maximum temperature 300°F (148°C). Prefix LC = USA M.A.D.E.™

CUP MAGNET ASSEMBLIES

PLATED CUP MAGNET ASSEMBLIES

Secure tarps, cables, wires, signs and more to any steel surface, including overhead beams, ceiling decks, drop ceiling channels and metal joists. These cup magnet assemblies are quickly installed and repositioned.

Note: **Ceramic** cup magnets are heat resistant < 300°F (148°C) ± .030" all dimensions. **Rare Earth** cup magnets are heat resistant up to < 180°F (82°C). Cup magnet (base) ±.015" diameter, ±.010" thickness, through holes ±.005". **MX0984R** ±.015" all dimensions.



Style	Max - lbs (kg)	Description	Magnet	O.D. (in)	Through Hole (in)	Rec. Mounting Screw	Magnet I.D. (in)	OAH (in)	Wt. (lbs)	Model No.
A	23.0 (10.43)	Low Profile Cup	Rare Earth	0.79	0.177	8-32	0.32	0.275	0.04	MX0787R
A	30.0 (13.69)	Low Profile Cup	Rare Earth	0.98	0.216	10-32	0.35	0.315	0.05	MX0984R
A	15.0 (6.80)	Low Profile Cup	Ceramic	1.24	0.156	6-32	0.25	0.188	0.03	MX1000
A	36.0 (16.33)	Low Profile Cup	Rare Earth	1.24	0.125	4-40	0.25	0.188	0.03	MX1000R
A	25.0 (11.34)	Low Profile Cup	Ceramic	1.41	0.188	8-32	0.375	0.281	0.05	MX1500
A	51.0 (23.13)	Low Profile Cup	Rare Earth	1.41	0.188	10-32	0.375	0.281	0.05	MX1500R
A	42.0 (19.05)	Low Profile Cup	Ceramic	2.03	0.188	10-32	0.859	0.313	0.15	MX2000
A	83.0 (37.65)	Low Profile Cup	Rare Earth	2.03	0.188	10-24	0.438	0.313	0.10	MX2002R
A	110.0 (49.90)	Low Profile Cup	Rare Earth	2.03	0.188	10-24	0.438	0.313	0.12	MX2004R
A	80.0 (36.29)	Low Profile Cup	Ceramic	2.63	0.281	1/4-20	1.00	0.375	0.30	MX2500
A	200.0 (90.72)	Low Profile Cup	Rare Earth	2.63	0.281	1/4-20	0.625	0.375	0.40	MX2508R
A	112.0 (50.80)	Low Profile Cup	Ceramic	2.88	0.270	1/4-20	1.00	0.375	0.35	MX2750
A	110.0 (63.5)	Low Profile Cup	Ceramic	3.18	0.281	1/4-20	1.203	0.438	0.53	MX3000
A	147 (66.68)	Low Profile Cup	Ceramic	3.87	0.38	5/16-32	1.28	0.510	0.95	MX3870
A	170.0 (77.11)	Low Profile Cup	Ceramic	4.90	0.500	3/8-16	1.75	0.5	1.50	MX5000
A	270.0 (122.47)	Low Profile Cup	Rare Earth	4.90	0.500	3/8-16	1.75	0.5	1.50	MX5000R
Thread										
B	15.0 (6.80)	Cup w/ Bolt & Nuts	Ceramic	1.24	6-32	-	0.25	1.188	0.05	MX1000B
B	25.0 (11.34)	Cup w/ Bolt & Nuts	Ceramic	1.41	8-32	-	0.375	1.375	0.10	MX1500B
B	42.0 (19.05)	Cup w/ Bolt & Nuts	Ceramic	2.03	10-24	-	0.859	1.063	0.20	MX2000B
B	83.0 (37.65)	Cup w/ Bolt & Nuts	Rare Earth	2.03	10-24	-	0.438	1.566	0.20	MX2002RB
B	110.0 (49.90)	Cup w/ Bolt & Nuts	Rare Earth	2.03	10-24	-	0.438	1.566	0.22	MX2004RB
B	50.0 (22.68)	Cup w/ Bolt & Nuts	Ceramic	2.25	5/16-18	-	-	1.188	0.33	MX2250B
B	80.0 (36.29)	Cup w/ Bolt & Nuts	Ceramic	2.63	1/4-20	-	1.00	2.120	0.40	MX2500B
B	200.0 (90.72)	Cup w/ Bolt & Nuts	Rare Earth	2.63	1/4-20	-	0.625	2.120	0.50	MX2508RB
B	112.0 (50.80)	Cup w/ Bolt & Nuts	Ceramic	2.88	1/4-20	-	1.00	2.120	0.45	MX2750B
B	110.0 (63.5)	Cup w/ Bolt & Nuts	Ceramic	3.18	1/4-20	-	1.203	2.180	0.60	MX3000B
B	170.0 (77.11)	Cup w/ Bolt & Nuts	Ceramic	4.90	3/8-16	-	1.75	2.120	1.70	MX5000B
C	15.0 (6.80)	Cup w/ Adh. Back	Ceramic	1.24	Adhesive	-	0.25	0.188	0.03	MX1000ADH
C	25.0 (11.34)	Cup w/ Adh. Back	Ceramic	1.41	Adhesive	-	0.375	0.281	0.05	MX1500ADH
C	42.0 (19.05)	Cup w/ Adh. Back	Ceramic	2.03	Adhesive	-	0.859	0.313	0.10	MX2000ADH
Opening (in)										
D	15.0 (6.80)	"D" Loop	Ceramic	1.24	0.43 x 0.75	-	0.25	0.375	0.05	MX1000DL
D	25.0 (11.34)	"D" Loop	Ceramic	1.41	0.43 x 0.75	-	0.375	0.50	0.10	MX1500DL
D	42.0 (19.05)	"D" Loop	Ceramic	2.03	0.43 x 0.75	-	0.859	0.5625	0.15	MX2000DL
Thread (in)										
E	80.0 (36.29)	Threaded Hole	Ceramic	2.63	#10-32	-	1.00	0.375	0.30	MX2500TH
E	110.0 (63.5)	Threaded Hole	Ceramic	3.18	#10-32	-	1.203	0.438	0.53	MX3000TH
E	147 (66.68)	Threaded Hole	Ceramic	3.87	1/4-20	-	1.28	0.510	0.95	MX3870TH
Carabiner Ln. (in) Carabiner Opening (in)										
F	35 (15.9)	Carabiner Hook	Rare Earth	1.12	1.12	1/4	1-3/4	0.10	0.10	MX1125RCB
Stud Top O.D. Stud Ht.										
G	36 (15.9)	Key Slot Small	Rare Earth	1.24	0.28	0.2	-	0.388	0.04	MX1000RKHS
G	51 (23.13)	Key Slot Large	Rare Earth	1.41	0.35	0.2	-	0.481	0.06	MX1500RKHS

RUBBER PROTECTION BOOTS FOR CUP BASE MAGNETS

Ideal for protecting painted, plated, polished, etc. surfaces from scratches. Boots also increase resistance to shear forces. Rubber boots fit over the magnetic face of cup magnets. Note: Using a rubber boot on a cup magnet will reduce the magnet's holding power due to air gap. See holding power below.

Color	Air Gap (in)	Wt. (lbs)	Fits: MAX lbs (kg)	Model No.
Blue	0.032	0.001	MX1000: 2.3 (1.04); MX1000R: 11 (4.99)	MX10BB
Black	0.045	0.001	MX1500: 3.4 (1.54); MX1500R: 13.3 (6.03)	MX15BB
Blue	0.022	0.001	MX2000: 9.5 (4.31); MX2002R: 31.4 (14.24); MX2004R: 47.2 (21.41)	MX20BB
Black	0.042	0.020	MX2500: 18.3 (8.30); MX2508R: 70.0 (31.75)	MX25BB
Black	0.035	0.030	MX3000: 37.9 (17.91)	MX30BB
Blue	0.045	0.050	MX5000: 70.0 (31.75); MX5000R: 117.5 (53.30)	MX50BB



MAGNETIC WIRE CABLE HOLDERS

Secure cables and wires with these powerful magnets. Fast installation without drilling holes. Remove or reposition magnets when needed. Part number MX0560RZIP6 contains 6 one-piece galvanized steel zip tie.



Style	Max - lbs (kg)	Description	Magnet	O.D. (in)	Through Hole (in)	Magnet I.D. (in)	OAH (in)	Wt. (lbs)	Model No.
A	15.0 (6.80)	Black Plastic Zip Tie Holder	Ceramic	1.24	0.16 x 0.38	0.25	0.44	0.05	MX1000ZIP1
A	38.0 (22.29)	Black Plastic Zip Tie Holder	Rare Earth	1.24	0.16 x 0.38	0.25	0.44	0.05	MX1000RZIP1
B	15.0 (6.80)	Black Plastic Holder & Reusable Zip Tie	Ceramic	1.24	0.16 x 0.38	0.25	0.44	0.05	MX1000ZIP2
B	38.0 (22.29)	Black Plastic Holder & Reusable Zip Tie	Rare Earth	1.24	0.16 x 0.38	0.25	0.44	0.05	MX1000RZIP2
C	15.0 (6.80)	Black Plastic Cable Holder	Ceramic	1.24	0.44 - 1.00	0.25	0.75	0.05	MX1000CBL1
D	6.0 (2.72)	Galvanized Steel	Rare Earth	0.56	0.21 x 0.10	0.56	0.06	0.05	MX0560RZIP6

MAGNETS FOR HOLDING & STORAGE

PORTABLE MAGNETIC HOLDERS

Secure brooms, flashlights, spray cans, markers, etc. to any steel surface without drilling to install clips/holders. These powerful permanent magnets are quickly installed and repositioned when needed. Keep critical tools for the job handy.



Style	Max Hold - lbs (kg)	Description	Application	Magnet	O.D. (in)	Opening (in)	Magnet I.D. (in)	OAH (in)	Wt. (lbs)	Model No.
A	15.0 (6.80)	Nickel Plated Clamp	Spring Tension	Ceramic	1.24	0.19 – 0.38	0.25	0.88	0.05	MX1000NP01
A	25.0 (11.34)	Nickel Plated Clamp	Spring Tension	Ceramic	1.41	0.31 – 0.75	0.375	1.53	0.10	MX1500NP01
A	42.0 (19.05)	Nickel Plated Clamp	Spring Tension	Ceramic	2.03	0.63 – 1.25	0.859	2.31	0.19	MX2000NP01
A	80.0 (36.29)	Nickel Plated Clamp	Spring Tension	Ceramic	2.63	1.00 – 1.88	1.00	2.50	0.41	MX2500NP01
A	15.0 (6.80)	Stainless Steel Clamp	Spring Tension	Ceramic	1.24	0.38 – 0.50	0.25	1.09	0.05	MX1000SS01
A	25.0 (11.34)	Stainless Steel Clamp	Spring Tension	Ceramic	1.41	0.63 – 0.88	0.375	1.91	0.11	MX1500SS01
A	25.0 (11.34)	Stainless Steel Clamp	Spring Tension	Ceramic	1.41	0.88 – 1.13	0.375	2.03	0.10	MX1500SS02
A	25.0 (11.34)	White Plastic Coated Clamp	Spring Tension	Ceramic	1.41	0.31 – 0.75	0.375	1.66	0.10	MX1500WP03
A	42.0 (19.05)	White Plastic Coated Clamp	Spring Tension	Ceramic	2.03	0.63 – 1.25	0.859	2.31	0.19	MX2000WP01
A	80.0 (36.29)	White Plastic Coated Clamp	Spring Tension	Ceramic	2.63	1.00 – 1.88	1.00	2.88	0.41	MX2500WP01
B	42.0 (19.05)	Black Vinyl Coated Clamp	Flashlight	Ceramic	2.03	1.50 – 1.88	0.859	2.19	0.19	MX2000VB02
C	15.0 (6.80)	Zinc Plated Clamp	Spring Tension	Ceramic	1.24	0.38 – 0.63	0.25	1.13	0.06	MX1000ZP01
C	25.0 (11.34)	Zinc Plated Clamp	Spring Tension	Ceramic	1.41	0.75 – 1.13	0.375	1.53	0.13	MX1500ZP01
C	25.0 (11.34)	Zinc Plated Clamp	Spring Tension	Ceramic	1.41	1.00 – 1.50	0.375	1.53	0.19	MX1500ZP02
C	15.0 (6.80)	Black Vinyl Coated Clamp	Spring Tension	Ceramic	1.24	0.38 – 0.63	0.25	1.13	0.06	MX1000VB01
C	25.0 (11.34)	Black Vinyl Coated Clamp	Spring Tension	Ceramic	1.41	0.75 – 1.13	0.375	1.53	0.13	MX1500VB01
C	19.0 (8.62)	Black Vinyl Coated Clamp	Spring Tension	Ceramic	2.03	2.00 – 2.50	0.859	2.31	0.22	MX2000VB01
D	15.0 (6.80)	Black Plastic Clamp	Non-Conductive	Ceramic	1.24	0.87 – 1.13	0.25	0.98	0.05	MX1000BP01
D	25.0 (11.34)	Black Plastic Clamp	Non-Conductive	Ceramic	1.41	1.13 – 1.38	0.375	1.25	0.10	MX1500BP01
D	42.0 (19.05)	Black Plastic Clamp	Non-Conductive	Ceramic	2.03	1.87 – 2.13	0.859	2.06	0.20	MX2000BP01
E	42.0 (19.05)	Red Vinyl Hook	Broom Holder	Ceramic	2.03	1.38	0.859	4.50	0.20	MX2000RV01
F	80.0 (36.29)	Black Rubber Spring Clamp	Broom Holder	Ceramic	2.63	0.87 – 1.25	1.00	1.50	0.65	MX2500BH01
F	N/A	Black Rubber Spring Clamp	Broom Holder	N/A	N/A	0.87 – 1.25	2.62"L x 1.25"W x 1.50"H	0.20		981113

TWO LINE CLAMPS



Instantly install magnetic clamps on any steel surface. No drilling or other mounting hardware needed. Idea for pneumatic lines, PVC lines and electrical wires. Perfect for holding forklift battery cables and connector in place. Bright plated permanent magnet and black polypropylene holder withstand moisture. Temperature range is -20° to 190°F.



ID (in)	Hold - Lbs (kg)	Dia (in)	Projects (in)	Weight (lb)	Model No.	ID (in)	Hold - Lbs (kg)	Dia (in)	Projects (in)	Weight (lb)	Model No.
1/4	25 (11.34)	1.41	1-1/4	0.10	TLC0250M	3/8	63 (28.57)	2.03	1-1/4	0.15	TLC0375M
3/8	42 (19.05)	2.03	1-1/4	0.15	TLC0375M	1/2	63 (28.57)	2.63	1-3/4	0.40	TLC0500M
1/2	80 (36.29)	2.63	1-3/4	0.40	TLC0500M	5/8	63 (28.57)	2.63	1-3/4	0.40	TLC0625M
5/8	80 (36.29)	2.63	1-3/4	0.40	TLC0625M						

TOOL STORAGE HOLDING TRAYS



These Tool Storage Holding Trays are used for holding tools, fasteners, spray cans, tape, etc. to the sides of tool boxes, walls, tables or any area where tools need to be within reach. The Magnetic Mount tray allows you to quickly remove the tray from your toolbox and take it wherever your tools are needed. No need to run back and forth to your toolbox. Most standard size tool boxes will hold two, ST0625 trays, side by side.

FEATURES:

- » Sturdy one-piece Stainless Steel construction
- » Direct Mount or Magnetic Mount option
- » Tray depth one inch (1") on all models
- » Direct mount models have 2 or 3 thru-holes

Magnetic Mount					
Hold - lbs (kg)	Height (in)	Length (in)	Projects (in)	Weight (lbs)	Model No.
20.5 (9.29)	4.25	6.25	2.75	1.25	ST0625M
43.5 (19.73)	4.25	11.50	2.75	2.30	ST1150M
43.5 (19.73)	4.25	14.00	2.75	2.45	ST1400M

Through Hole Mount					
Mounting Hole - in (mm)	Height (in)	Length (in)	Projects (in)	Weight (lbs)	Model No.
0.201 (5.11)	4.25	6.25	2.75	0.95	ST0625
0.201 (5.11)	4.25	11.50	2.75	1.70	ST1150
0.201 (5.11)	4.25	14.00	2.75	1.85	ST1400

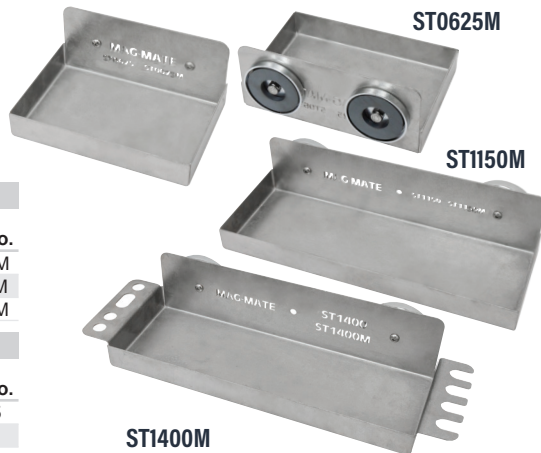

MAGNETS FOR HOLDING & STORAGE

CAN/CUP HOLDERS



Hold your can, cup, bottle, lubricant spray, etc. where you want it. Take it with you from one machine to another or anywhere there is a metal surface. Holds well on ferrous metal surfaces, painted or plated surfaces.

FEATURES:

- » Sturdy Stainless Steel holder
- » Holds diameters up to 3-3/8" with or without a handle
- » Available with magnets or through holes



Magnet Mount					
Hold - lbs (kg)	Height (in)	Width (in)	Projects (in)	Weight (lbs)	Model No.
41.0 (18.60)	3.5	4.25	4-1/4	0.85	CCH01
82.0 (37.2)	3.5	8.25	4-1/4	2.10	CCH02
82.0 (37.2)	3.5	12	4-1/4	2.95	CCH03
Through Hole Mount					
Mounting Hole (in)	Height (in)	Width (in)	Projects (in)	Weight (lbs)	Model No.
0.27	3.5	4.25	4	0.55	CCH11
0.27	3.5	8.25	4	1.40	CCH12
0.27	3.5	12	4	2.25	CCH13

MAGNETIC REVERSIBLE HOOKS

FEATURES:

- » Secures cables, wire, lights, garments and more to any flat steel surface.
- » Magnet can be quickly installed and repositioned.
- » Stainless steel hook can be used in the "open" position for quick access to store product.
- » Move the hook to "closed" position to prevent products from being knocked off.
- » Overall length 4.5"

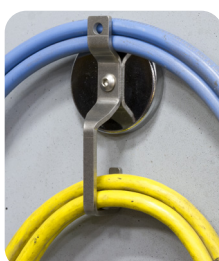

Hold - lbs (kg)	Overall Ht. (in)	Magnet Dia. (in)	Hook Base Depth (in)	Hook Tip Ln. (in)	Hook Width (in)	Weight (lbs)	Model No.
19.0 (8.62)	1	2.03	3/4	3/4	1/4	0.20	MX2000HH

IMPACT WRENCH/HEAT GUN HOLDER

Ideal for holding heavy impact wrenches, heat guns or any similar shaped tools that need to be kept handy. Powerful permanent magnet holds extremely well on steel surfaces. The thicker the steel the better the hold.

FEATURES:

- » Powerful Permanent Magnet
- » Sturdy Stainless-Steel Holder
- » Holds diameters up to 3-3/8"
- » Heat resistant up to 300°F (148°C)
- » Lower loop is 2.35" diameter



Magnet Mount					
Hold - lbs (kg)	Height (in)	Width (in)	Projects (in)	Weight (lbs)	Model No.
110 (63.50)	3.18	4.25	4.5	0.85	IWH01M
Through Hole Mount					
Mounting Hole (in)	Height (in)	Width (in)	Projects (in)	Weight (lbs)	Model No.
0.27	3	4.25	4.10	0.40	IWH01

UNIVERSAL J-HOOKS

Use J-Hooks to hold cables, wires, tubing, etc. to steel walls, ceilings or beams. Powerful magnet can be mounted on the hook in either of two positions for wall or ceiling installation.

FEATURES:

- » Magnet can be quickly installed and repositioned.
- » Sturdy Stainless-Steel hook.



Use LC210RJH mostly for curved surfaces and also flat surfaces



LC210RJH

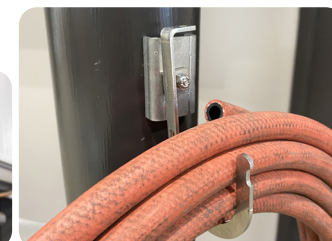

Hold - lbs (kg)	Dia. (in)	Overall Length (in)	Overall Projects (in)	Open Range (in)	Weight (lbs)	Model No.
15 (6.80)	1.24	3.12	2.00	1.0 x 1.0	0.10	MX1000JH
25 (11.34)	1.41	3.87	2.75	1.5 x 1.5	0.15	MX1500JH
42 (19.05)	2.03	5.00	3.25	2.0 x 2.0	0.25	MX2000JH
36 (16.32)	-	5.50	3.50	2.0 x 2.0	0.30	LC210RJH

MAGNETS FOR HOLDING & STORAGE

HOSE CORD HOOK/HOLDER



FEATURES:

- » Secure hoses, cables, cords and more to any flat, steel surface
- » Magnet can be quickly installed and repositioned
- » Sturdy stainless steel hook
- » Small holder secures ends of hose/cord from unravelling



Hold - lbs (kg)	Projects (in)	Magnet Diameter (in)	Hook Base Depth (in)	Hook Tip Length (in)	Hook Width (in)	Weight (lbs)	Model No.
45 (20.41)	4-3/8	2.88	3-3/4	2	1	0.65	MX2750HC1

MULTI-RACK



Store all of your accessories in one spot with this new Multi-Rack tool holder! Designed to perfectly fit a number products from IMI and more, this versatile rack can alleviate storage issues, clutter, and works well with minimal wall space.

FEATURES:

- » Mounts to stud walls, metal structures/equipment with up to #14 Wood Screws, #10 or #12 Self Tapping Screws or 1/4-20 bolts
- » Can cup holders
- » Impact wrench heat gun holder
- » Hole cord hook holder
- » Small accessory hook holder
- » 12" and 24" air tool holder rack
- » Clamp locking pliers rack
- » Magnetic tool holder
- » Grinder tool holder rack
- » Spray gun holder



Holds - lbs (kg)	Mounting Hole Size	Hole Center Pattern	Depth (in)	Width (in)	Height (in)	Weight (lbs)	Model No.
	1/4" Clearance	1" Vertical 2" Horizontal	16-3/8"	1-1/2"	8-3/8"	2.1	HHEXT08

SPRAY GUN HOLDER



Keep your spray gun handy inside your paint booth! This magnetic Spray Gun Holder sticks through many layers of paint to hold your spray gun. Easily moved when necessary.

FEATURES:

- » Sturdy Stainless Steel holder
- » Plated Permanent Ceramic Cup Magnet



Holds - lbs (kg)	Height (in)	Width (in)	Projects (in)	Weight (lbs)	Model No.
95 (43.09)	4.9	4.9	5.5	1.75	SGH01

TOOLS FOR HOLDING & STORAGE

SPRAY CAN RACK HOLDER



These stainless-steel racks are used for organizing and storing spray-paints, lubricants or other small, cylindrical cans right where you need them. Available in horizontal or vertical orientation, each rack holds up to 6 cans and can be ordered with either a magnetic mount or through-hole mounting style. Magnetic versions can be mounted to paint booths, metal storage cabinets, doors, machinery, or shelving and can be easily repositioned when needed. Use the through-hole version to mount to any non-ferrous surface. Vertical-style racks utilize a small magnet in each slot to securely hold the can in place in case of vibration or transport.



Horizontal Racks							
Hold – Lbs. (kg)	Mounting Hole (in)	Height (in)	Width (in)	Projects (in)	Opening Dia. (in)	Weight (lb)	Model No.
NA	0.27 (1/4 bolt)	4	20	3.75	3	3.06	PCRH06
18 (8.17)	NA	4	20	4	3	3.75	PCRH06M
Vertical Racks							
Hold – Lbs. (kg)	Mounting Hole (in)	Height (in)	Width (in)	Projects (in)	Opening Slot (in)	Weight (lb)	Model No.
NA	0.27 (1/4 bolt)	26	4.75	4	2.75	3.55	PCRVH06
26 (11.79)	NA	26	4.75	4.375	2.75	4.25	PCRV06M

ACCESSORY HOOK HOLDER



Accessory hooks/holders are used for many storage needs such as: shovels, brooms, rakes, tools, hammers, etc. Industrial strength, one-piece stainless steel construction, these hooks are available with and without magnets for mounting. Use magnetic versions for mounting to steel surfaces like metal storage cabinets, doors, machinery, beams, etc. Reposition when needed. Use the through holes to mount to any non-ferrous surface.



Magnet Mount							
Hold – Lbs. (kg)	Ht. (in)	Wd. (in)	Projects (in)	Hook Tip Ln. (in)	Tip Gap (in)	Wt. (lb)	Model No.
18 (8.17)	5	4	3-1/4	2-3/4	2	1.05	AH02M
50 (22.68)	8	6	4-1/2	3-3/4	3-1/2	2.50	AH03M
Through Hole Mount							
Mounting Hole (in)	Ht. (in)	Wd. (in)	Projects (in)	Hook Tip Ln. (in)	Tip Gap (in)	Wt. (lb)	Model No.
0.201 (#10 Bolt)	5	4	3	2-3/4	2	0.70	AH02
0.266 (1/4-20)	8	6	4	3-3/4	3-1/2	1.45	AH03

ON/OFF MAGNETIC TIE-DOWNS

Switchable Magnetic Tie-Downs for holding of tarps, signs, banners, etc. No need to drill, bolt or weld mounting tabs to surfaces. Place magnet on clean steel, push the handle slightly down and rotate 180° to turn magnet "On." Reverse steps to turn magnet "Off."

FEATURES:

- » On/Off Permanent Rare Earth Magnet
- » Locking On/Off Handle
- » 4:1 design factor
- » Performs best when mounted on a clean, smooth, flat, metal surface that is at least 1/4" thick
- » Works on flat and round ferrous surfaces

Hold - lbs (kg)	Round lbs (kg)	Height (in)	Width (in)	Length (in)	Loop Dia. (in)	Weight (lbs)	Model No.
35.0 (15.88)	19 (8.62)	2-3/4	1-13/16	4-1/8	1-1/8	0.90	MTD035R
110 (49.90)	57 (25.85)	4-3/4	2-3/4	5-3/4	1-1/8	4.50	MTD110R



TOOLS FOR HOLDING & STORAGE

AIR TOOL HOLDERS/RACK



Keep all your air tools organized, neat and handy with this one-piece sturdy rack. Available in three different lengths with slots for 1/4" or 3/8" air tool male couplers.



FEATURES:

- » Sturdy all Stainless Steel construction
- » Versatile mounting flange
- » Beveled flange to keep tools from vibrating off
- » Wide shelf for storage of other tools such as sockets

Coupler Size	Slot Width	Ht. (in)	Wd. (in)	Projects (in)	No. of Slots/Holes	Wt. (lbs)	Model No.
1/4	.34	1-1/2	12	4	5-4	1.75	ATH12-025
3/8	.50	1-1/2	12	4	5-4	1.75	ATH12-038
1/4	.34	1-1/2	24	4	11-10	3.50	ATH24-025
3/8	.50	1-1/2	24	4	11-10	3.50	ATH24-038

MAGNETIC TOOL HOLDERS



FEATURES:

- » Industrial strength keeps tools close at hand and organized
- » Mount to walls, work benches, ladders, etc.
- » Versatile mounting flange with screws provided
- » Durable stainless steel construction
- » Holds a 10 Lb. Hammer!
- » USA M.A.D.E.™



Hold - lbs (kg)	Projects (in)	Length (in)	Height (in)	Weight (lbs)	Model No.
120.0 (54.44)	2	12	2	2.00	TH1200
180.0 (81.65)	2	18	2	3.00	TH1800
240.0 (108.87)	2	24	2	4.00	TH2400

CLAMP/LOCKING PLIERS RACK



Organize a variety of Clamps and Locking Pliers with this one-piece sturdy rack. This unit organizes your clamping tools with larger slots for larger clamps and small key holed slots for smaller clamps and or locking pliers with the knurled tension adjusters. Works with many sizes and styles of C-Clamps, Flat-Bar Clamps, Welding Clamps and Locking Pliers.

FEATURES:

- » Sturdy all Stainless Steel construction
- » Nine, 0.51" wide slots for larger clamps
- » Four, 0.28" wide slots with 0.55" key hole for smaller clamps
- » Versatile mounting flange with slots and through holes for a variety of mounting options
- » Beveled flange to keep tools from vibrating off if cart or vehicle mounted

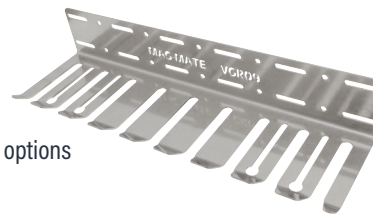

Height (in)	Depth (in)	Length (in)	Weight (lbs)	Model No.
3"	5.3"	18"	3.3	VGR09

BATTERY TOOL STORAGE RACK



Keep your cordless battery tools securely stored and organized with this durable steel rack system. Works with most popular tool brands to store up to 5 tools & includes a shelf for chargers and accessories. Mounting holes and slots for typical 16" center studs and other mounting options. Unique locking bar feature works with your pad locks to prevent theft of valuable tools when used on job sites, in equipment trailers or service vehicles. The bar can also be secured with fasteners or pins to keep tools secure during transport.

FEATURES:

- » Durable formed steel construction with powder-coat finish
- » 5 slots for battery tool storage of impact drivers, drills, grinders and more
- » Shelf for chargers or accessories with cord routing holes
- » Locking bar to keep tools secure from theft or during transport (lock or hardware not included)
- » Slotted mounting holes for easy mounting (hardware not included)
- » Sixteen, 1/4" Hex holes between tool slots for storage of hex shaft tools & bits
- » Three, through holes near the front of the shelf for securing magnets or other items to the underside of the shelf with #10 fasteners



Height (in)	Depth (in)	Length (in)	Weight (lbs)	Model No.
6.5"	7.25"	18"	8.75	DR05



TOOLS FOR HOLDING & STORAGE

KEY-SLOT MAGNET

Mount power strips, frames, anything with the key slot with this strong Rare Earth magnet available in two sizes and capacities.

FEATURES:

- » Strong T-Slot studs welded to a steel nickel plated cup for durability
- » Powerful Rare Earth cup magnet to keep your items hanging and secure from most steel surfaces
- » Two sizes available to work with most common sized t-slots found on powerstrips, home electronics, power tool chargers, tool kits, picture frames and more



Max - lbs (kg)	Magnet	O.D. (in)	Through Hole (in)	Rec. Mounting Screw	OAH (in)	Wt. (lbs)	Model No.
36 (15.9)	Rare Earth	1.24	0.28	0.2	0.388	0.04	MX1000RKHS
51 (23.13)	Rare Earth	1.41	0.35	0.2	0.481	0.06	MX1500RKHS

ON/OFF MAGNETIC HANGING HOOKS

On/Off Switchable Permanent Rare Earth Magnetic hanging hooks are perfect for temporary holding of lines, hoses, lights, tools and more. Quickly secure and hold just about anything, anywhere with unique fast hook technology.

FEATURES:

- » Sides can hold nuts, bolts, screws etc. when magnet is turned "ON"
- » Attaches to flat or round surfaces either one of two sides
- » Unique hook design prevents lines and hoses from popping off
- » Locking On/Off Handle

Hold - lbs (kg)	Projects (in)	Width (in)	Length (in)	Weight (lbs)	Inside Loop Length (in)	Width (in)	Model No.
35 (15.88)	2-3/4	1-3/4	5-3/4	0.95	1-5/8	1-1/8	HH035R
110 (49.90)	4-5/8	2-1/2	7-5/8	4.65	1-7/8	1-3/8	HH110R



FOOT/ARM PULLS AS HOOKS



Heavy Duty Storage Hooks!

FEATURES:

- » Formed 12 gauge stainless steel construction
- » Two mounting holes to accept up to 1/4" fasteners
- » Tumbled finish
- » Easy to mount to Stud Walls, Beams, Machinery, Trailers and more for storage of heavy items

APPLICATIONS:

- » Hang tool cases for heavier tools like saws, hydraulic ram kits, hammer drills & more
- » Organize heavy cables, hoses, and tubing
- » Horizontal storage of conduit, PVC, pipes, trim and other construction materials

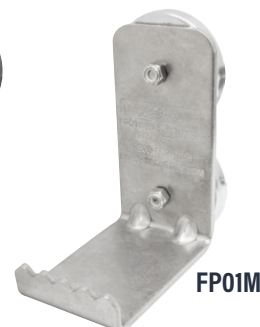

Hold - Lbs. (kg)	Mounting Hole (in)	Height (in)	Width (in)	Projects (in)	Weight (lb)	Model No.
-	0.27" (1/4-20)	5	2-1/2	5-3/8	1.69	AP01
80 (36.29)	-	5	2-1/2	5-11/16	2.02	AP01M
-	0.2" (1/4-20)	5	2-1/2	4	0.9	FP01
80 (36.29)	-	5	2-1/2	4-3/8	1.5	FP01M

TOOLS FOR HOLDING & STORAGE

SMART-LADDER REST™



A simple, cost-effective solution for ladder safety compliance. The Smart Ladder Rest™ is your best choice for getting workers on and off the roof safely with confidence. Developed and proven by a commercial roofing contractor for their own workers' safety, the Smart Ladder Rest delivers the safety you need to protect your most valuable assets.

FEATURES:

- » A simple, maintenance-free way to reduce injuries and liability and meet ladder safety compliance requirements
- » OSHA compliant pursuant to regulations 1910.23 and 1926.1053(B)(1).
- » Easy, low-cost installation on flat or pitched roofs.
- » Field Tested and proven to provide excellent ladder security.
- » Durable, corrosion resistant, 1/4" stainless steel formed construction
- » Can't be used for unauthorized access to the roof, unlike permanent ladder systems
- » Show employees you're committed to their safety by providing a stable, secure ladder fall-prevention system



BENEFITS:

- » Prevents portable ladders from moving from side to side.
- » Prevents portable ladders from sliding away from the building.
- » Protects gutters and edge metal from ladders
- » Can be flashed in to provide a water tight roof.

COAT HOOK HOLDERS



Referred to as "coat" hooks, these holders are used for many storage needs such as: coats/jackets, lanyards, key chains, umbrellas, etc. Sturdy stainless steel construction, these coat hooks are available with and without magnets for mounting. Use magnetic versions for mounting to steel surfaces like cabinets, doors, machinery, beams, etc. Use the through holes to mount to any non-ferrous surface.

FEATURES:

- » Sturdy one-piece Stainless Steel construction
- » Offset hooks on 3 & 5 hook models for easy use
- » Powerful permanent magnets on models ending with "M"

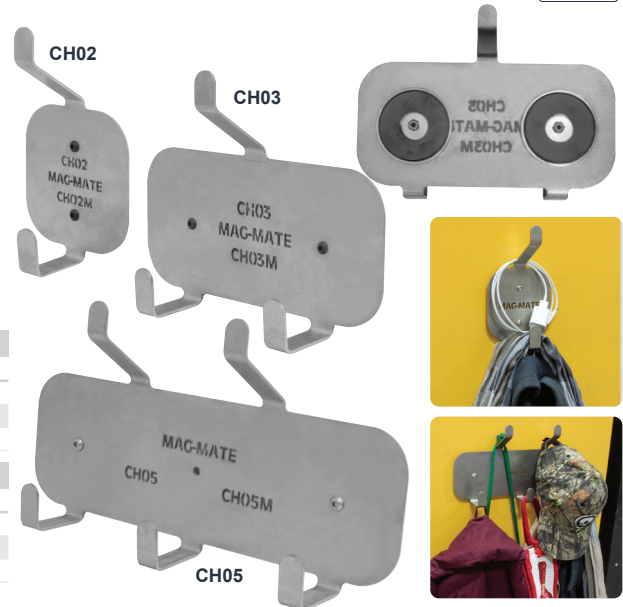

Magnetic Mount					
Hold - lbs (kg)	Height (in)	Width (in)	Projects (in)	Weight (lbs)	Model No.
20.5 (9.30)	7.23	4.25	2.54	0.95	CH02M
43.5 (19.73)	7.23	9.00	2.59	2.05	CH03M
53.2 (24.13)	7.23	13.75	2.64	3.25	CH05M

Through Hole Mount					
Mounting Hole (in)	Height (in)	Width (in)	Projects (in)	Weight (lbs)	Model No.
0.20	7.23	4.25	2.23	0.65	CH02
0.27	7.23	9.00	2.23	1.35	CH03
0.27	7.23	13.75	2.23	2.10	CH05

BAND STRAP HOLDER



Powerful magnets hold metal banding during the cutting process, preventing the cut ends from flying off and possibly injuring someone.

- » (2) Powerful, permanent, Rare-Earth magnets
- » Large loop allows for metal cutters to access the banding between the magnets
- » Galvanized/Plated components can be use inside or outside



Hold - lbs (kg)	Magnet					Model No.
	Dia. (in)	Ln. (in)	Wd. (in)	Ht. (in)	Wt. (lbs)	
36 (16.33)	0.98	5-3/8	0.98	2-5/8	0.20	BSH200R

MAGNETIC RETRIEVERS & INSPECTION MIRRORS

LONG REACH RETRIEVERS



Ideal for reaching behind, underneath or around machinery and/or difficult to reach areas. These tools have a maximum temperature of 300°F (148°C). The MX3000WAH lightweight long reach retriever has a round magnet at a 45 degree angle. The MM06X38 is a long retriever for narrow areas with a rectangular magnet.

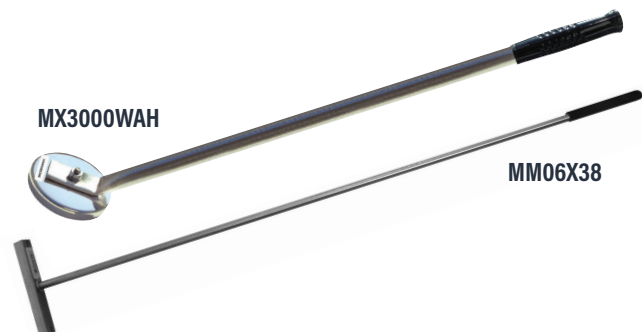

Lift - lbs (kg)	Magnet (in)	Length (in)	Weight (lbs)	Model No.
47.5 (21.55)	3-1/4 Diameter	38	1.70	MX3000WAH
8.0 (3.63)	1-3/8 x 6	40	3.00	MM06X38

PARTS RETRIEVERS

Remove Steel Parts from bins, boxes, kegs, tables or floors.

FEATURES:

- » Easy release of collected parts or scrap
- » Powerful lightweight magnet
- » Durable aluminum housing
- » PR7800 stainless steel housing
- » Comfortable non-slip handle



Handle	Lift - lbs (kg)	Ht. (in)	Wd. (in)	Ln. (in)	Weight (lbs)	Model No.
Short	5.0 (2.27)	7-1/2	2-3/8	4-1/2	1.6	PR7100
Short	7.0 (3.18)	7-1/2	2-3/8	4-1/2	1.7	PR7200
Short	11.0 (4.99)	7-1/2	2-3/8	4-1/2	1.8	PR7400
Long	5.0 (2.27)	33-1/2	2-3/8	4-1/2	2.4	PR7100-30
Long	7.0 (3.18)	33-1/2	2-3/8	4-1/2	2.5	PR7200-30
Long	11.0 (4.99)	33-1/2	2-3/8	4-1/2	2.7	PR7400-30

INSPECTION MIRRORS - HI-VIS ORANGE



These telescoping mirrors have a slim profile, joints that can swivel and/or rotate and have highly visual orange grips and/or heads. Never leave a tool behind! 301G240HVO had a retrieving magnet at the opposite end that can lift 2 lbs and has a handy pocket clip. IMS123HVO contains a stainless steel mirror for use in critical areas where foreign objects cannot be left behind. FOD (Foreign Object Debris) free. Handles are nonslip, solvent resistant cushion grips.

Style	Mirror (in)	Mirror	Shaft Material	Length (in)	Ext. Length (in)	Weight (lbs)	Model No.
A	2 x 1	Glass	Stainless Steel	6-1/2	36	0.17	315HVO
B	2 x 2	Glass	Chrome Plated Brass	6-1/4	28	0.10	301G240HVO
C	3-1/2 x 2-1/2	Glass	Stainless Steel	7-1/4	37	0.21	318HVO
D1	2-1/4 Dia	Glass	Stainless Steel	7	36-1/2	0.20	309S1HVO
D2	2-1/4 Dia	Stainless	Stainless Steel	7	36	0.15	IMS123HVO
E	2 x 2	Acrylic	Stainless Steel	7	35-1/2	0.21	312AHVO

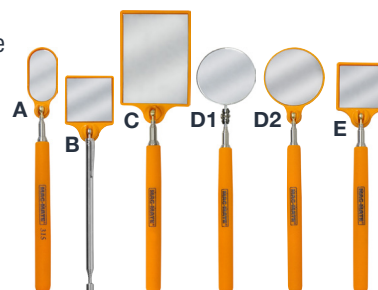

LIGHTED INSPECTION MIRROR



This telescoping glass mirror contains 3 LED lights that pivot to shine the light exactly where you need it. Mirror is on a double ball joint. Batteries included.

Replacement batteries: 2pc CR2032 Lithium



Mirror (in)	Mirror	Shaft Material	Handle/Grip Feature	Length (in)	Extended Length (in)	Weight (lbs)	Model No.
2-3/4 x 1-7/8	Glass	Stainless Steel	Non-slip, Solvent Resistant	7-1/2	35	0.25	IMG238L

INSPECTION TOOL KITS



Best of both worlds when you package a telescoping mirror or magnifier with a telescoping Rare Earth magnetic retriever in a foam-lined snap-lock case. These tools have a nonslip, solvent-resistant grip.

Note: MMK200 is Non-telescoping, Non-conductive (Nylon construction, including the grip), and does not come in a case. MMK301 contains a Lighted Magnetic Pick-up Tool, 4-Jaw, 7/16" dia., 8-3/4" Mechanical Finger retriever and a Round Magnifying Inspection Mirror.



Mirror / Magnifier (in.)	Mirror	Lift - lbs (kg)	Shaft Material	Mirror / Magnifier Length (in)	Magnet Diameter (in)	Magnet Head	Magnet Length (in)	Weight (lbs)	Model No.
1-1/2 dia.	Glass	1 (0.45)	Nylon	8-1/4	5/16	Swivel	8-1/4	0.05	MMK200
1-3/4 x 2-1/2	Acrylic	14 (6.35)	Stainless	7-1/2 - 34	5/8	Fixed	7-1/2 - 34	0.60	MMK201
1-3/4 x 2-1/2	Acrylic	14 (6.35)	Stainless	7-1/2 - 34	5/8	Swivel	7-1/2 - 34	0.60	MMK203
1-3/4 x 2-1/2	3X Glass Magnifier	14 (6.35)	Stainless	7-1/2 - 34	5/8	Swivel	7-1/2 - 34	0.60	MMK204
2-1/2 dia.	3X Glass	22 (9.97)	Stainless	7 - 36	11/16	Lighted/Fixed	7-1/2 - 32	0.90	MMK301

INSPECTION MIRRORS

INSPECTION MIRROR & RETRIEVING MAGNET COMBINATION TOOLS



Mirror/Magnet combos have a Mirror and a powerful Rare Earth magnet on opposite ends. Use the magnet to retrieve metal items or as a magnetic base to hold the inspection mirror in place. 301G240 has a handy pocket clip. 375G990 has a flexible arm for mirror positioning.

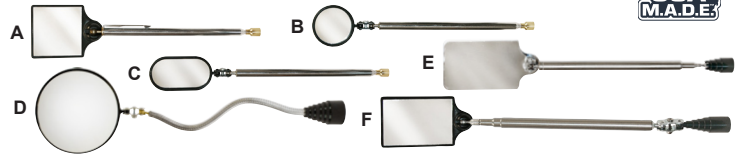

Style	Mirror (in.)	Mirror	Lift - lbs (kg)	Magnet (in)	Shaft Material	Length (in)	Ext. Ln. (in)	Weight (lbs)	Model No.	Replacement Mirror
A	2 x 2	Glass	2.0 (0.908)	5/16 Dia.	Chrome Plated Brass	6-1/4	28	0.10	301G240	301RG
B	1-1/2 Dia.	Glass	2.0 (0.908)	5/16 Dia.	Chrome Plated Brass	6	23-1/2	0.10	306G240	306RG
C	2 x 1-1/4	Glass	2.0 (0.908)	5/16 Dia.	Chrome Plated Brass	6	24-1/4	0.10	315G240	315RG
D	3-7/8 Dia.	Glass	20.0 (9.072)	1-1/8 Dia.	Chrome Plated Steel	14-1/4	—	0.24	375G990	375RG
E	3 x 2	Stainless	7.0 (3.176)	5/8 Dia.	Stainless Steel	8-1/4	38	0.20	314S925	314SS-RH
F	2-1/2 x 1-7/8	Acrylic	12.0 (5.444)	1/2 Dia.	Stainless Steel	7-3/4	34-1/2	0.25	321A931	321RA

INSPECTION MIRRORS



These Mirrors telescope or bend, have a slim profile and have joints that can swivel and/or rotate. Models 311 & 317 have a locking hinged mirror that allows for 180° of positioning. 321S-A can be bent to a permanent position or the inside stiffening wire can be removed to snake it into position. The 3714SW is a large dolly mounted inspection mirror with swivel wheels, 3" clearance and a flashlight clip.



Style	Mirror (in.)	Mirror	Shaft Material	Handle/Grip Feature	Length (in)	Ext. Ln. (in)	Weight (lbs)	Model No.	Repl. Mirror
A	7/8 Dia.	Glass	Nylon	Nylon	8	—	0.01	302	302RG
B	1-1/2 Dia.	Glass	Chrome Plated Brass	Pocket Clip	4-1/2	24	0.07	306TR	306RG
C1	2-1/4 Dia.	Glass	Stainless Steel	Vinyl Grip-Black	7-3/4	14-1/2	0.25	309TR	309RG
C2	2-1/4 Dia.	Glass	Stainless Steel	Non-slip, solvent-resistant	7	36-1/2	0.20	309S1	309RG
D1	2 x 1-1/4	Glass	Stainless Steel	Plunger/Spring	11	—	0.18	311	311RG
D2	2-3/4 x 1-3/4	Glass	Stainless Steel	Plunger/Spring	16-1/4	—	0.20	317	317RG
E	2 x 1	Glass	Stainless Steel	Non-slip, solvent-resistant	6-1/2	36	0.17	315	315RG
F	2-3/4 x 2-1/4	Glass	Stainless Steel	Non-slip, solvent-resistant	7-1/2	36-1/2	0.15	316	316RG
G	3-1/2 x 2-1/2	Glass	Stainless Steel	Non-slip, solvent-resistant	7-1/4	37	0.21	318	318RG
H	3-7/8 Dia.	Glass	Steel	Non-slip, solvent-resistant	15-3/4	32-1/2	0.51	375	375RG
I	7 x 14	Glass	Aluminum	Vinyl bicycle grip	49	74	5.25	3714SW	3714RG
J	3-1/2 x 2	3x Glass Magnifier	Stainless Steel	Non-slip, solvent-resistant	7-1/4	36-1/2	0.18	316M	316MRG
K	2 x 2	Acrylic	Stainless Steel	Non-slip, solvent-resistant	7	35-1/2	0.21	312A	312RA
L	2-1/2 x 1-7/8	Acrylic	Stainless Steel	Non-slip, solvent-resistant	25	—	0.35	321S-A	321RA

STAINLESS STEEL INSPECTION MIRRORS



Stainless Steel Mirrors are ideal for use in critical areas where foreign objects cannot be left behind. FOD (Foreign Object Debris) free. No worries about glass mirrors breaking in sensitive areas such as engines, fuel lines and machinery. Great for high heat areas. Telescoping shafts and non-slip, solvent resistant grips on all except IMS103 & IMS105 that have Knurled Handles & bendable shafts. IMS103, IMS105 & IMS234 are non-framed and can be used in liquid/solvent applications.

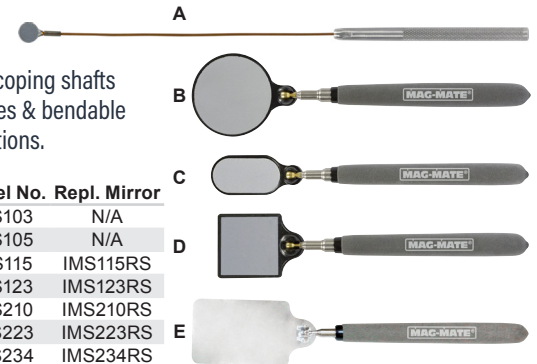

Style	Mirror (in)	Shaft	Handle Grip/Feature	Ln.(in)	Ext. Ln. (in)	Wt. (lbs)	Model No.	Repl. Mirror
A1	3/8 Dia.	Copper	Knurled Aluminum	11-1/2	—	0.02	IMS103	N/A
A2	1/2 Dia.	Copper	Knurled Aluminum	12	—	0.02	IMS105	N/A
B1	1-1/4 Dia.	Stain. Steel	Non-slip, solvent-resistant	7	35	0.15	IMS115	IMS115RS
B2	2-1/4 Dia.	Stain. Steel	Non-slip, solvent-resistant	7	36	0.15	IMS123	IMS123RS
C	2 x 1	Stain. Steel	Non-slip, solvent-resistant	7	36	0.15	IMS210	IMS210RS
D	2 x 2	Stain. Steel	Non-slip, solvent-resistant	7	35-1/2	0.15	IMS223	IMS223RS
E	3 x 2	Stain. Steel	Non-slip, solvent-resistant	7	37	0.18	IMS234	IMS234RS

READ RITE™ INSPECTION MIRROR



The Read Rite™ Inspection Mirror shows the numbers, letters and more as they would appear if they were visually accessible by the eye (non-inverted), eliminating deciphering or transcription errors and providing the utmost accuracy in observation. Using a typical inspection mirror to read important numbers can lead to uncertainty or inaccuracy due to the inverted appearance of the image.

- » Stainless Steel Mirror - No glass to break
- » Dual-sided: Read Rite™ mirror on one side, regular inspection mirror on the other side
- » Telescoping Hex rod shaft prevents mirror from swinging while in use
- » Double Ball Hinge with adjustable tension, 360° rotation



Mirror (in)	Mirror	Shaft	Handle/Grip Type	Length (in)	Extended Length (in)	Weight (lbs)	Model No.	Replacement Mirror
3-1/2 x 2	Stainless Steel	Zinc Plated	Non-slip, solvent-resistant	15-1/2	28-1/2	0.50	390SS	390RS

MAGNETIC RETRIEVERS & MECHANICAL FINGERS

POCKET TOOLS & RETRIEVERS



Ideal for reaching behind, underneath or around machinery and/or difficult to reach areas. The Fixed Shaft and Telescoping Shaft Magnetic Retrievers feature several Magnet Head styles that include the Fixed Head, Single Ball Swivel Head and the Double Ball Swivel Hinge Head that allow for more control and functionality. Powerful Rare Earth magnet material, except where noted. All Rare Earth tools have a maximum temperature of 180°F (82°C).



Fixed Shaft Retrievers & Tools Description		Lift - lbs (kg)	Shaft	Dia. (in)	Ln. (in)	Wt. (lbs)	Model No.
A	Key chain retriever. Powerful Rare Earth magnet encased in an Aluminum Rod.	4.0 (1.814)	AL	3/8	2	0.03	KCR375
B	Pen sized magnetic tool. Sturdy clip holds magnet firmly in pocket.	2.5 (1.134)	AL	5/16	6	0.06	906
C	Double Ball Swivel Hinge Head. Non-conductive Nylon handle.	1.0 (0.454)	NY	5/16	8-1/4	0.05	909
D	Precision ground carbide tip scribe is reversible with magnet on the opposite end.	2.5 (1.134)	AL	5/16	5	0.05	92CLP

Telescoping Shaft Retrievers & Tools Description		Lift - lbs (kg)	Shaft	Dia. (in)	Ln. (in)	Ext. (in)	Wt. (lbs)	Model No.
E	Stainless steel Pen-size pilot lighter with match holding alligator clip.	N/A	SS	1/4	7-1/2	25-1/2	0.07	PL01
F	Double Ball Swivel Hinge Head. Hex rod prevents magnet from swinging while in use.	7.5 (3.402)	ZP	1/2	17	26-1/2	0.36	927
G	Double Ball Swivel Hinge Head. Hex rod prevents magnet from swinging while in use.	12.0 (5.443)	ZP	1/2	13	26	0.44	931
H	Stainless steel Pen-size tool for tiny jobs. Comes with pocket clip.	2.0 (0.907)	CP	5/16	5-1/2	25-1/2	0.07	240N
I1	Magnetic retriever with Single Ball swivel head & nonslip solvent-resistant comfort grip.	7.0 (3.175)	SS	5/8	8	35	0.19	925
I2	Same as Model No. 925 in Hi-Vis orange.	7.0 (3.175)	SS	5/8	8	35	0.19	925HVO
J1	Magnetic retriever with fixed head and nonslip solvent-resistant comfort grip.	5.0 (2.268)	SS	3/8	6-1/2	32	0.14	923
J2	Same as Model No. 923 in Hi-Vis orange.	5.0 (2.268)	SS	3/8	6-1/2	32	0.14	923HVO
J1	Magnetic retriever with fixed head and nonslip solvent-resistant comfort grip.	7.0 (3.175)	SS	5/8	6-1/2	32	0.18	924
J2	Same as Model No. 924 in Hi-Vis orange.	7.0 (3.175)	SS	5/8	6-1/2	32	0.18	924HVO
J1	Magnetic retriever with fixed head and nonslip solvent-resistant comfort grip.	20.0 (9.072)	ZP	1-1/8	16-1/2	29	0.65	990SM
J1	Extra-long, heavy duty, retriever magnet with fixed head & nonslip solvent-resistant comfort grip.	14.0 (6.350)	ZP/SS	5/8	23-1/2	50	0.42	926

Flexible/Bendable Shaft Retrievers & Tools Description		Lift - lbs (kg)	Shaft	Dia. (in)	Ln. (in)	Wt. (lbs)	Model No.
K	Rigid retrieving tool that becomes flexible by removing wire rod from the shaft.	1.5 (0.680)	ZP	5/16	18	0.18	918F
L	Flexible retriever with fixed head and nonslip solvent-resistant comfort grip	8.0 (3.629)	ZP	1/2	21	0.25	921
M1	Flexible, dual purpose allows you to get in and around awkward spots. Bend shaft to a permanent position or remove inside wire to snake into position.	3.0 (1.361)	ZP	3/8	20	0.31	928S
M2	Flexible, dual purpose allows you to get in and around awkward spots. Bend shaft to a permanent position or remove inside wire to snake into position.	7.0 (3.175)	ZP	5/8	20	0.35	929S
N	Bendable retriever that holds its shape. Magnet is retracted until the button is pushed.	2.0 (0.907)	ZP	5/16	17	0.26	915RM
O	Flexible retriever has a spring shaft that allows it to snake through tight areas. The magnet is retracted until the button is pushed.	2.0 (0.907)	ZP	3/8	24	0.29	922RM
P1	Bendable copper shaft magnetic retriever. Fits into tight spots. Knurled aluminum handle.	3.0 (1.361)	CO	5/16	25	0.11	900WF
P2	Bendable copper shaft magnetic retriever. Fits into tight spots. Knurled aluminum handle.	0.5 (0.227)	CO	0.175	20	0.08	900WFT

Mechanical Finger Retrievers & Tools Description		Lift - lbs (kg)	Shaft	Dia. (in)	Ln. (in)	Wt. (lbs)	Model No.
Q	Flexible 2-jaw Mechanical Finger with spring/plunger handle control. Finger span of 1".	12.0 (5.443)	ZP	3/8	17	0.25	715CF
R1	Flexible 4-jaw Mechanical Finger with spring/plunger handle control. Finger span of 1".	10 (4.536)	ZP	1/2	13-1/2	0.20	612
R2	Flexible 4-jaw Mechanical Finger with spring/plunger handle control. Finger span of 1".	10	ZP	1/2	23-1/2	0.30	622
S1	Rigid 2-jaw Mechanical Finger with spring/plunger handle control. Finger span of 1".	12.0 (5.443)	ZP	3/16	8	0.15	708
S2	Rigid 2-jaw Mechanical Finger with spring/plunger handle control. Finger span of 1".	12.0 (5.443)	ZP	3/16	12	0.22	712

Shaft Material: AL = Aluminum, CO = Copper, CP = Chrome Plated Steel, NY = Nylon, SS = Stainless Steel & ZP = Zinc Plated Steel.

LIGHTED MAGNETIC PICK-UP TOOL



Rare Earth, telescoping, magnetic retriever with built in light. Uses 3 LR44 watch-type batteries (included).



Description	Lift - lbs (kg)	Shaft	Magnet (in)	Magnet Head	Length (in)	Weight (lbs)	Model No.
Lighted	22 (9.98)	Stainless Steel	11/16	Fixed	7-1/2 - 32	0.20	MRT910L

AUTOMOTIVE & APPLIANCE TOOLS

SPARK PLUG BOOT PLIERS



Insulated spark plug boot pliers grip boot to prevent wire damage, electrical shock and burns.

FEATURES:

- » Pliers handle and jaws are coated with a 90 durometer heavy-duty plastic for a sure grip
- » PLS140 is ideal for use against the fire wall and on minivans
- » PLS100S contains one of each pair of pliers. Be ready for any difficult to reach boot.



Description	Jaw Length (in)	PLS100 Jaw Width (in)	PLS110 Jaw Width (in)	PLS120 Length (in)	PLS130 Weight (lbs)	PLS140 Weight (lbs)	PLS200N Model No.
5 Piece Set - Spark Plug Boot Pliers (1 of ea. model)	—	—	—	—	2.85	—	PLS100S
Spark Plug Boot Pliers - 45° Angle	3	1-1/8	1-1/8	9-3/4	0.50	0.50	PLS100
Spark Plug Boot Pliers - Straight	2-3/4	1-1/8	1-1/8	9-1/2	0.50	0.50	PLS110
Spark Plug Boot Pliers - Straight	4-1/4	1-7/8	1-7/8	11	0.60	0.60	PLS120
Spark Plug Boot Pliers - 45° Angle	4-1/4	1-7/8	1-7/8	11	0.60	0.60	PLS130
Spark Plug Boot Pliers - 90° Angle	4	2	2	10-1/4	0.65	0.65	PLS140
Nylon Spark Plug Boot Pliers - 20° Angle	2-1/4	5/8	5/8	7	0.10	0.10	PLS200N

PUSH PIN PLIERS



Quickly remove plastic push pin anchors with center locking pin without damage to pins, anchors, fasteners or retainers.

FEATURES:

- » Steel frames with spring return
- » Black oxidized to resist rust
- » Quick clean vinyl grip

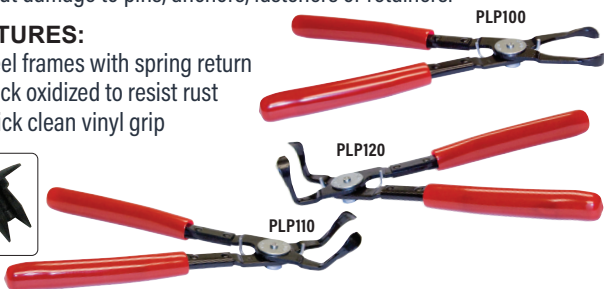

Description	Overall Length (in)	Weight (lbs)	Model No.
3 Pc. set (1 of ea.)	—	1.35	PLP100S
Straight	9-3/4	0.45	PLP100
45° Angle	9-1/2	0.45	PLP110
90° Angle	9	0.45	PLP120

NYLON FUSE PULLERS/INSTALLERS



Remove and install hard to reach or difficult to pull fuses. Fully insulated, 100% non-conductive Nylon pliers with an ergonomic grip and finger stops to protect fingers. PLF100 is used on Flat blade type fuses in Automotive, ATO and mini fuses. PLF200 is for 1/2" to 1" glass fuses in vintage automotive, appliance and industrial fuse application. Hook on end of grip pulls midjet fuses.

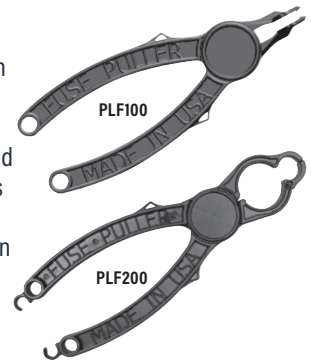

Description	Length (in)	Weight (lbs)	Model No.
Flat Blade Fuse Puller/Installer	6	0.05	PLF100
Glass Fuse Puller/Installer	7-1/8	0.10	PLF200

HOSE CLAMP PLIERS



Swivel jaws are slotted for positive holding/removal of plastic and or metal constant tension hose clamps. Jaws rotate 360° to grip at any angle and can be locked in three holding positions, freeing up hands.

FEATURES:

- » Quick clean vinyl grip
- » Finger tip locking pawl
- » PLC200 is for use on Ford, GM, Chrysler, VW and other import vehicles for constant tension/Mobeia (flat band) clamps
- » PLC210 is for use on vintage automotive and agricultural vehicles, appliances, irrigation/spraying systems, or Corbin (single wire) clamps
- » PLC220 has universal tips, right or left facing clamp for constant tension Mobeia clamps

Description	Length (in)	Weight (lbs)	Model No.
Automotive Hose Clamp - Straight	9	0.45	PLC200
Automotive/Agriculture/Appliance Hose Clamp - Straight	9	0.45	PLC210
Extra Large Automotive Hose Clamp - 45° Angle	10-1/2	0.55	PLC220
Extra Large Automotive Hose Clamp - Straight	10-1/2	0.55	PLC230

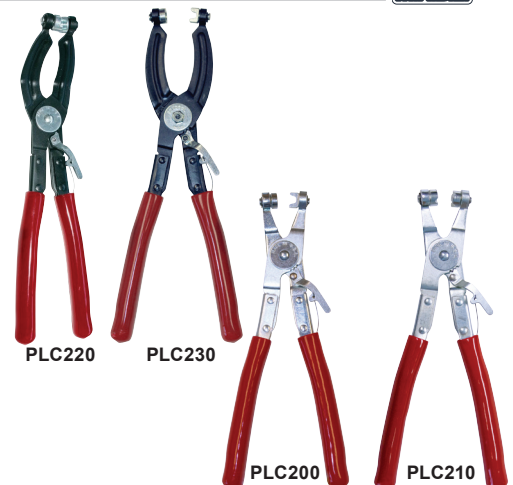

WELDING ANGLES & CLAMPING DEVICES

MAG90™ ON/OFF MAGNETIC SQUARES

On/Off Switchable Permanent Rare Earth Magnetic Squares are extremely powerful and eliminate the need for tedious clamping. The Mag90™ squares offer fast work-holding on multiple sides for flat or round steel. Features pre-tapped holes on all sides for mounting and a locking On/Off handle for safety.



Max Hold - lbs (kg)		Min. Diameter (in)	Overall Height (in)	Height (in)	Width (in)	Length (in)	Tap	Tap Depth (in)	Weight (lbs)	Model No.
Flat Steel	Round Steel									
150 (68.04)	75 (34.02)	1-1/2	2-3/4	1-1/8	1-1/2	1-1/2	#8-32	0.330	0.80	WS0150R
450 (204.12)	225 (102.06)	2	4-5/8	2-3/4	2-1/2	3	1/4-20	0.500	4.30	WS0450R
1000 (453.60)	500 (226.79)	4	4-3/4	3	4	4-1/4	3/8-16	0.625	10.45	WS1000R

ON/OFF MAGNETIC WELDING ANGLES

On/Off Switchable, Permanent Rare Earth Magnetic Welding Angles. Welders set up, weld and quickly move on to the next project. Simply place on work surface, turn on and start welding. On/Off magnets easily allows debris to fall away. Can be used on flat or round steel or cast iron. Non-marring hold. Stainless steel construction.

FEATURES:

- » WSP0150R pivots to angles ranging from 22° to 270° with locking handle and detents. Hold on 3 sides.
- » WSF0150R & WSF0450R have slots allowing for quick-slide adjustment or addition of more magnetic bases. Reversible for inside or outside hold.
- » WSF275X3 ON/OFF holds 3 sides.

Hold - lbs (kg)	Angle Type	Height (in)	Width (in)	Length (in)	Weight (lbs)	Model No.
150 (68.04)	Pivoting	9-5/8	2-1/8	9-5/8	4.30	WSP0150R
150 (68.04)	90°	8-1/4	2-7/8	8-1/4	3.60	WSF0150R
450 (204.12)	90°	12-1/4	3-7/8	12-1/4	6.80	WSF0450R
275 (124.74)	90°	7-1/4	1-5/8	7-1/4	5.00	WSF275X3

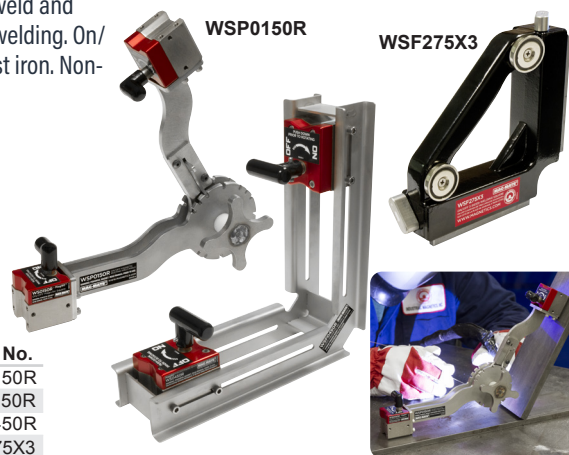

ON/OFF SWITCHABLE MAGNETIC WELDING SQUARES

FEATURES:

- » 5 common angles: 45, 75, 90, 105 & 135 degrees
- » WSM0150RG is a dual purpose tool, utilizing multi-angle weld square and a 300 AMP welding ground all in one. Fits 1/2 inch bolt.
- » Stays clean and chips fall off easily when magnet is turned off
- » Heat resistant up to 180°F (82°C)

Hold - lbs (kg)	Height (in)	Width (in)	Length (in)	Weight (lbs)	Model No.
65 (29.54)	2-1/8	2-1/8	3-1/2	1.6	WSM0150R
65 (29.54)	2-1/8	2-1/8	3-1/2	1.6	WSM0150RG



BUTT WELD MAGNETIC CLAMP SET

Unlike other butt weld clamps, these clamps utilize two powerful Rare Earth magnets to securely hold work pieces during setting up. Magnetic feet swivel for curved surface. Ideal for automotive body panel repairs, tanks/containers, or flat welding. Standard 1/4" clamp bar is replaceable with custom bars to match contours.

FEATURES:

- » Gap between panels, 0.03"
- » Works with materials up to 3/8" thick
- » Sold in set of 2 clamps

Hold Each - lbs (kg)	Length (in)	Magnet Height (in)	Overall Height (in)	Width (in)	Weight (lbs)	Model No.
6.3 (2.9)	2-1/4	1	2-1/4	1	0.45	WBC1PK2

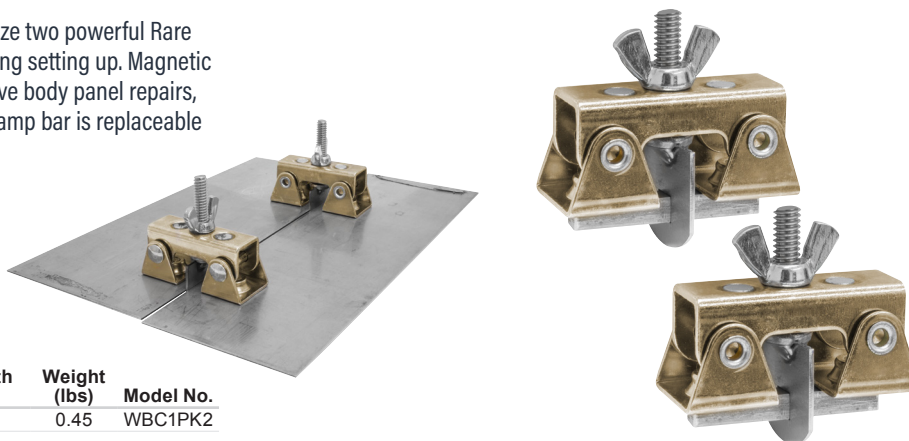

WELDING ANGLES & CLAMPING DEVICES

MAGNETIC WELDING SQUARES



FEATURES:

- » Ideal for welders that need fast set-up and accurate holding of steel at multiple angles
- » Hold work pieces at multiple angles
- » Finger hole(s) for safer and easier use
- » 5/16" Mounting holes for fixturing
- » Plated steel poles reduce rust
- » WS420, WS810 & WS820 models feature "Breakaway Handle"
- » Weld spatter and fuzz iron resistant covers on certain models*

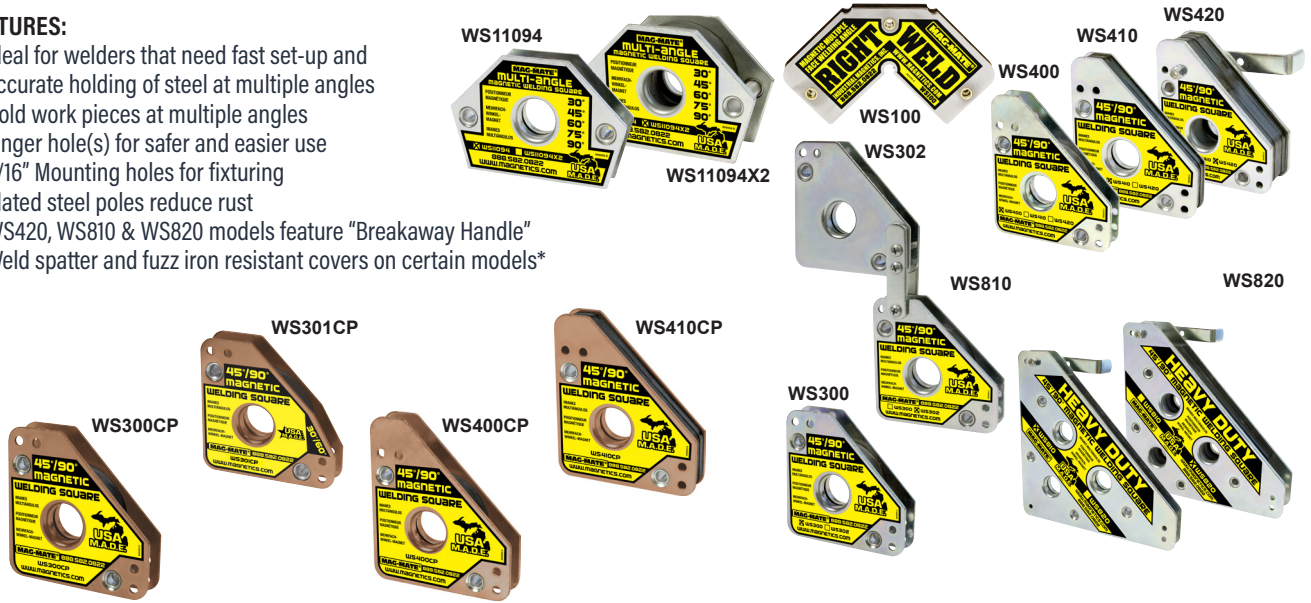

Hold - lbs (kg)	Description	Thickness (in)	Height (in)	Width (in)	Weight (lbs)	Zinc Model No.	Copper Model No.
55 (24.95)	Multi-Angle (5 Angle)	3/4	3	4-3/8	1.00	WS11094	
110 (49.89)	Multi-Angle, Extra Power (5 Angle)	1-9/16	3	4-3/8	2.00	WS11094X2	
40 (18.14)	Inside 90°, Outside 45°/90°	5/8	2-7/8	5-1/2	0.75	WS100	
60 (27.21)	45°/90° Compact	3/4	3-3/4	3-3/4	1.00	WS300	WS300CP
60 (20.21)	Compact Multi-Angle (4 Angle)	3/4	3-3/4	3-3/4	1.00	WS301	WS301CP
120 (54.43)	Adjustable	1-3/8	3-3/4	7-5/8	2.15	WS302	
75 (34.02)	Mid-Size 45°/90°	3/4	4-3/8	3-3/4	1.05	WS400	WS400CP
75 (34.02)	Mid-Size, Covered* 45°/90°	3/4	4-3/8	3-3/4	1.15	WS410	WS410CP
150 (68.04)	Mid-Size, Extra Power Covered* 45°/90°	1-1/2	4-3/8	3-3/4	2.30	WS420	
160 (72.58)	Large, Covered* 45°/90°	3/4	8	8	3.90	WS810	
325 (147.42)	Large, Extra Power Covered* 45°/90°	1-1/2	8	8	7.50	WS820	



Magnetic Welding 3-Axis Holding

Permanent Welding Square holds 3 pieces of metal at once
Ideal for holding support brackets, gussets, etc.

Third side has 42lb max hold

WS410AX3 has weld splatter, fuzz iron resistant cover

Hold - lbs (kg)	Description	Thickness (in)	Height (in)	Width (in)	Weight (lbs)	Model No.
55 (24.95)	Multi-Angle	1-1/8	3	4-3/8	1.00	WS11094AX3
60 (27.21)	Compact	1-1/8	3-3/4	3-3/4	1.00	WS300AX3
60 (20.21)	Compact Multi-Angle	1-1/8	3-3/4	3-3/4	1.00	WS301AX3
75 (34.02)	Mid-Size	1-1/8	4-3/8	3-3/4	1.05	WS400AX3
75 (34.02)	Mid-size Covered	1-1/8	4-3/8	3-3/4	1.20	WS410AX3



MULTI-POSITIONING MAGNETIC V-PAD CLAMPS



One of the best tools a welder could have. These magnetic V pads hold steel in almost any angle. Each clamp has a pivoting pad at each end to hold workpiece at angles up to 180°.

- » Powerful Rare Earth Magnets
- » Each Pad contains 4 magnets
- » Great for holding round stock
- » Sold in set of 2 V-Pads

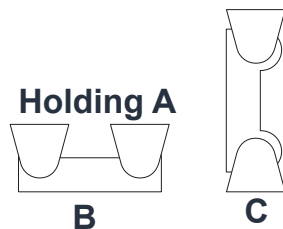

Holding Value - lbs (kg)			Dimension (in)			Weight (lbs)		Model No.
A	B	C	Length	Width	Height	Set		
15 (6.8)	8.5 (3.9)	6.3 (2.9)	2-1/4	1	1	0.30	WVP1PK2	
29 (13.2)	8.5 (3.9)	15 (6.8)	2-1/2	1-1/2	1-1/8	0.60	WVP2PK2	



WELDING HOLDERS DEVICES

SQUARE BUDDIES



Square buddies are a unique and innovative tool designed to greatly improve the accuracy and quality of pipe fabrication by simply using a common framing square and enabling it to be used easily and efficiently on pipe. This magnetic base set allows a pipe fitter to use the square independently, hands free to perform precise measurements.

- » Provides a hands-free, level framing square base for Pipe and Tube Fabrication
- » Improves accuracy of square weldments when fitting and steel welding pipe or tube
- » Reduces set-up time and allows for hands-free measurements
- » Powerful magnets hold the square steel pipes or tubes in any orientation
- » Adjustable magnet positions for pipes from 2" O.D. up to 12" O.D.
- » Thumb Screws allow for quick set up and firm holding of your framing square
- » Sold as a pair, magnets and hardware included



Overall Length (in)	Height Range (in)	Width Range (in)	Weight (lbs)	Model No.
3	5.25 - 5.93	8.14 - 9.24	5.25	WSB02M

WELD TORCH HOLDERS



FEATURES:

- » Securely and neatly hold welding torch in place on the top, side or underside of work bench or nearby steel structure
- » Stainless steel holder, plated steel magnetic base
- » Magnetic base allows for quick and easy repositioning

MIG

TIG



Hold - lbs (kg)	Magnet Diameter (in)	Torch Type	Height (in)	Width (in)	Weight (lbs)	Model No.
41 (18.59)	2.63	TIG	6-3/4	3-1/8	0.75	WTHT01
47.5 (21.54)	3.18	MIG	5-3/4	4	0.90	WTHM01

GRINDER TOOL HOLDERS



Keep your grinder handy on top or side of steel work benches. Two attachment options available with screws or magnets. Powerful permanent magnet holds up to 6" diameter grinder wheels in horizontal or vertical positions, regardless of trigger location.

FEATURES:

- » Sturdy stainless steel holder
- » Keep grinder protected and close by
- » Magnetic base option allows for quick placement and repositioning

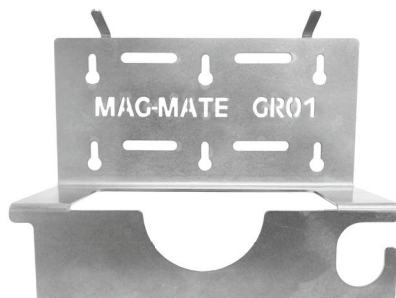

Hold - lbs (kg)	Height (in)	Width (lbs)	Length (in)	Weight (in)	Model No.
56.0 (25.40)	6	4-3/8	9-1/8	1.20	GTH01
-	6.5	2 5/8	8	.96	GR01

PRESS BREAK & JIG TOOLS

MAGNETIC SQUARING ARM - PRESS BRAKES



Set-up a variety of bends faster and more accurately. The Magnetic Squaring Arm for Press Brakes features an adjustable arm that locks into place for easy, repeatable part positioning. The sturdy platform and a magnetic arm also helps to support and hold parts, keeping operators fingers clear of the press.

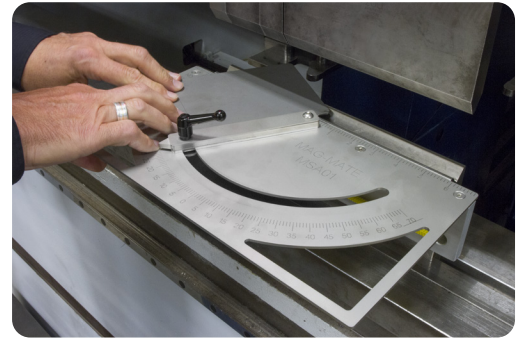

FEATURES:

- » Powerful Rare Earth Magnets hold Squaring Arm tight to die surface
- » Arm swings and locks from 90° to 20° in two directions allowing for 140° in set-up adjustment
- » Adjustable handle secures arm at proper angle and moves out of the way
- » Locator rule on leading edge helps locate squaring arm
- » Stainless Steel/Aluminum construction
- » Safety strap prevents squaring arm from falling off if accidentally knocked off die

Hold - lbs (kg)	Height (in)	Width (in)	Length (in)	Weight (lbs)	Model No.
90 (40.82)	2-5/8	7-1/4	14	5	MSAP01

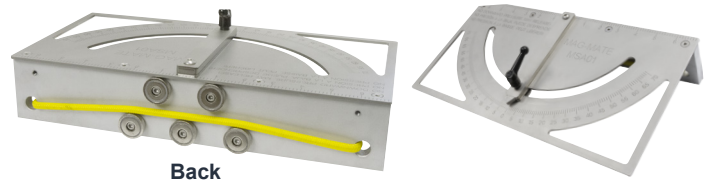

Back

MAGNETIC SQUARING ARM - SHEARS



FEATURES:

- » Increase shear blade life by utilizing the entire blade length
- » Quickly set-up consistent angle cuts on your shear
- » Powerful On/Off rare earth magnets allow for fast installation
- » For extra strength, an additional magnet can be added in the center
- » On short shear beds one magnet can be moved to the center for a positive hold
- » Stainless Steel construction

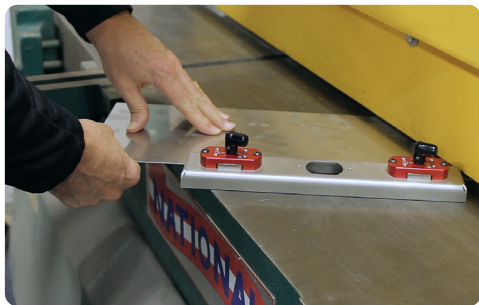

Hold - lbs (kg)	Overall Height (in)	Edge Height (in)	Width (in)	Length (in)	Weight (lbs)	Model No.
300 (136.07)	2-5/8	3/4	2-1/4	12	2.25	MSAS01

ON/OFF RARE EARTH JIG MAGNETS

FEATURES:

- » Easy On/Off controls for fast, strong, and precise positioning
- » Use at least two per fixture; add more for even greater holding force.
- » Jigs flange 0.50" thick secured with two #8 screws (hole size 0.194) will mount flush on 3/4" board - Use 40mm Forstner bit for large Jigs & 30mm for small Jigs.
- » Mounting hole spacing: JF095R 1.811", JF155R 2.205"

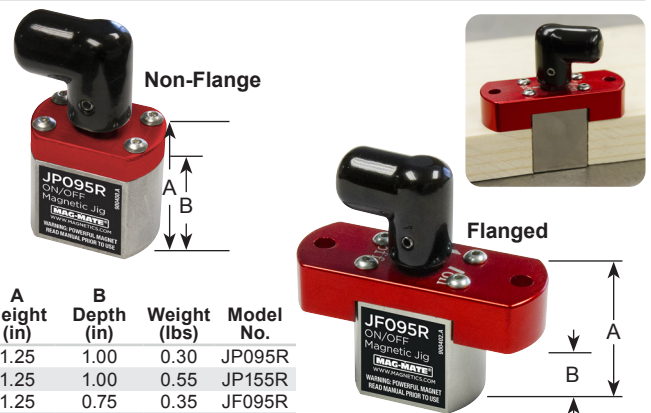

Hold - lbs (kg)	Description	Magnet Dia.		Overall Dimensions			A Height (in)	B Depth (in)	Weight (lbs)	Model No.
		(in)	(mm)	Height(in)	Width (in)	Length (in)				
95.0 (43.09)	Non-Flange	1.18	30	2.18	0.85	1.18	1.25	1.00	0.30	JP095R
155.0 (70.30)	Non-Flange	1.57	40	2.18	1.25	1.57	1.25	1.00	0.55	JP155R
95.0 (43.09)	Flanged	1.18	30	2.18	0.85	2.25	1.25	0.75	0.35	JF095R
155.0 (70.30)	Flanged	1.57	40	2.18	1.25	2.64	1.25	0.75	0.60	JF155R

WELDING SQUARES, GROUNDS & TOOLS

MAGNETIC WELDING GROUNDS

FEATURES:

- » Powerful magnet attaches securely to steel work surfaces
- » Spring-loaded 1/2" Diameter stud assures constant electrical ground contact
- » Release handle

Hold - lbs (kg)	Dia. (in)	Height (in)	Amps	Stud	Weight (lbs)	Model No.
35 (15.88)	3-1/2	2-1/4	250	Brass	1.50	WG250
35 (15.88)	3-1/2	2-1/4	800	Copper	1.50	WG800



ON/OFF MAGNETIC WELD GROUNDS

On/Off Switchable Permanent Rare Earth Magnetic Grounds let welders set up, weld and quickly move on to the next project. Makes welding quicker and easier than ever before. Will work on flat or pipe.

Bolt: 1/2-13 x 1-1/4" Long



Hold - lbs (kg)	Height (in)	Width (in)	Length (in)	Amps	Weight (lbs)	Model No.
150 (68.04)	2-3/4	1-13/16	2-7/8	200	0.90	WG200R
150 (68.04)	2-3/4	1-15/16	2-7/8	300	0.95	WG300R
450 (204.12)	4-5/8	3	5	800	4.90	WG800R

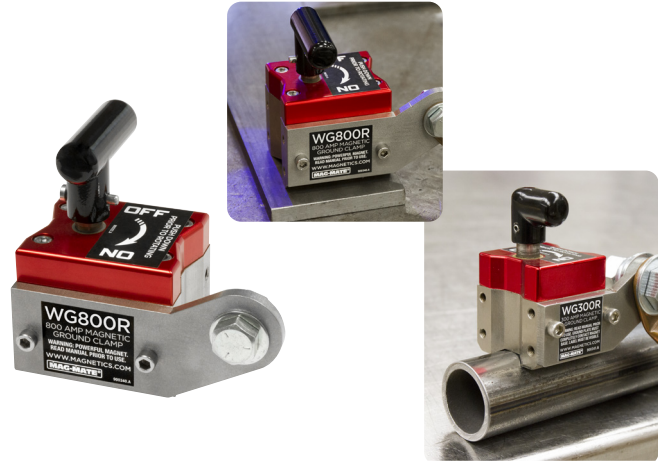

ON/OFF MAGPRY™

Strong, easy to use, On/Off switchable magnetic pry bar for material leveling and alignment also known as mismatch or high/low allowing for rapid and easy plate matching for seamless welds on flat and pipe. Perfect for all plate and seam work, under foot, on vertical surfaces, even overhead. The Mag-Pry™ eliminates need for welded tabs. Up to 100 times faster than dogs and wedges saving you time and money, pays for itself in days. Non-marring.

Hold - lbs (kg)	Height (in)	Width (in)	Length (in)	Weight (lbs)	Model No.
1000 (453.60)	3-1/2	5-7/8	19	10.0	PB1000R



MAGNETIC WELDING WIND BLOCK



FEATURES:

- » Powerful permanent magnets
- » Prevents loss of gas coverage
- » Stainless steel with flat black finish
- » Reduces arc flash
- » Spring load holds tight to surface, horizontally, vertically or inverted

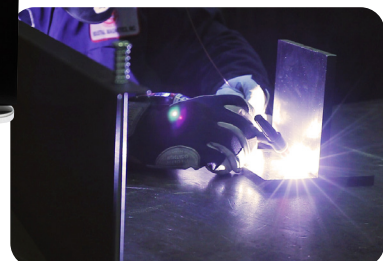

Hold - lbs (kg)	Overall Height (in)	Height (in)	Width (in)	Length (in)	Weight (lbs)	Model No.
50 (22.68)	8.33	7.09	2.88	24	2.50	WWB24
50 (22.68)	8.33	7.09	2.88	36	3.00	WWB36



CANTILEVER CLAMPS

KANT-TWIST® CANTILEVER CLAMPS

FEATURES:

- » Will not "walk-off-center"
- » Eliminates distorting and twisting action of C-clamps
- » Cantilever design provides 4:1 clamp ratio
- » Three different gripping surfaces
- » Built-in "V" block for round stock
- » Free floating jaws adjust to uneven surfaces
- » Copper plated jaws, screw and handle are ideal for welding

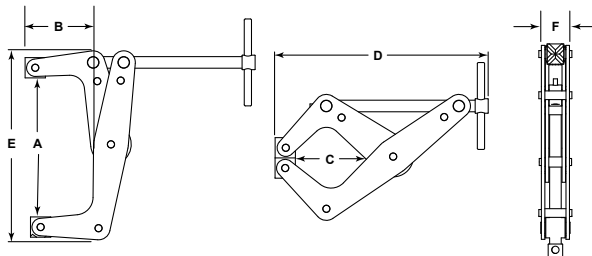

Jaw Capacity A (in)	Throat Depth Open B (in)	Throat Depth Closed C (in)	Overall Length D (in)	Width Open E (in)	Thickness F (in)	Max Clamp Force (lbs)	Handle Diameter & Length (in)	Handle Dia & Length w/Weaver-Grip™ (in)	Weight (lbs)	Model No.	Model No. With Weaver-Grip™
Round Handle. Ideal for "fine tuning" clamping force											
3/4	3/8	3/8	1-3/4	1-3/8	7/16	200	5/8	N/A	0.06	K007R	N/A
1	1/2	1/2	2-1/4	1-7/8	1/2	350	3/4	N/A	0.1	K010R	N/A
1-1/2	1	1	3-3/4	3-1/8	5/8	600	1-1/8	N/A	0.29	K015R	N/A
2	1-1/4	1-1/4	4	3-1/4	7/8	800	1-1/8	N/A	0.46	K020R	N/A
2-1/2	1-3/4	1-13/16	4-1/2	4-1/16	7/8	700	1-1/8	N/A	0.51	K025RD	N/A
Standard T-Handle											
1	1/2	1/2	2-1/8	1-7/8	1/2	350	1/8 x 1	1/2 x 1-1/2	0.09	K010T	K010TW
2	1-1/4	1-1/4	4	3-3/8	7/8	800	1/8 x 1-3/4	11/16 x 2-1/2	0.42	K020T	K020TW
3	1-3/4	1-1/2	6-1/4	5-1/4	1-1/8	1500	1/4 x 3	7/8 x 4	1.15	K030T	K030TW
6	2-1/8	3	9-1/4	8-1/2	1-3/8	2000	5/16 x 3-3/4	1-1/8 x 5	2.78	K060T	K060TW
9	3-3/4	4-3/4	14-1/2	13	1-5/8	2500	3/8 x 6	N/A	7.15	K090T	N/A
12	5-1/2	6-1/2	17-3/4	16	2	6000	3/8 x 6	N/A	13.9	K120T	N/A
Deep Reach - Extended Reach T-Handle. Reach farther onto material											
2-1/2	1-3/4	1-13/16	4-1/2	4-1/16	7/8	700	1/8 x 1 3/4	11/16 x 2-1/2	.51	K025TD	K025TDW
4-1/2	2-3/8	2-5/8	7-1/2	7	1-1/8	1700	1/4 x 3	7/8 x 4	1.75	K045TD	K045TDW
6	5	5	11-1/2	10	1-3/8	2000	5/16 x 3 3/4	1-1/8 x 5	3.75	K060TD	K060TDW
10	6-1/2	7	17	15	1-3/4	3500	3/8 x 6	N/A	11.35	K100TD	N/A
Long Reach T-Handle - Reaches approximately 3" farther than Deep Reach											
4-1/2	5-5/8	5-1/8	9-7/8	8-1/2	1-7/32	680	1/4 x 3	7/8 x 4	2.33	K045TL	K045TLW
6-1/2	8-5/8	8-3/4	13-5/16	12-3/4	1-7/16	845	5/16 x 3 3/4	1-1/8 x 5	4.45	K060TL	K060TLW
Stainless Steel T-Handle. Ideal for use in corrosive, sanitary or magnetic applications											
2	1-1/4	1-1/4	4	3-1/4	7/8	700	1/8 x 1-3/4	11/16 x 2-1/2	.42	K020TS	K020TSW
3	1-1/4	1-1/2	6-1/4	5-1/4	1-1/8	1200	1/4 x 3	7/8 x 4	1.14	K030TS	K030TSW
4-1/2	2-3/8	2-1/2	7-1/2	6-3/4	1-1/8	1500	1/4 x 3	7/8 x 4	1.74	K045TSD	K045TSDW
6	5	5	11-1/2	10	1-3/8	2000	5/16 x 3 3/4	1-1/8 x 5	3.75	K060TSD	K060TSDW
No-Mar® Round Flat Pad Jaw, T-Handle. Wood, plastics, aluminum or polished metals											
3/4	1/2	1/2	2-1/2	1-3/4	1/2	350	1/8 x 1	1/2 x 1-1/2	0.1	K010TP	K010TPW
1-3/4	1-1/8	1-1/4	4-1/2	3-1/4	1-3/8	800	1/8 x 1-3/4	11/16 x 2-1/2	0.46	K020TP	K020TPW
2-1/4	1-3/4	1-13/16	4-1/2	4-1/16	1-3/8	700	1/8 x 1-3/4	11/16 x 2-1/2	.51	K025TPD	K025TPDW
2-3/4	1-1/4	1-3/4	6-3/4	5	1-7/8	1500	1/4 x 3	7/8 x 4	1.26	K030TP	K030TPW
4-1/8	2-1/4	2-1/2	8-1/4	6-3/4	1-7/8	1700	1/4 x 3	7/8 x 4	1.87	K045TPD	K045TPDW
Polyurethane Jaws, T-Handle. Ideal for holding polished or finished materials. Jaws are 65 to 75 on Shore Hardness D Scale. (70 D± 5)											
3	1-1/4	1-3/4	6-3/4	5	1-1/8	1125	1/4 x 3	7/8 x 4	1	K030TU	K030TUW
4-1/2	2-1/4	3-13/16	8-1/4	7	1-1/8	1275	1/4 x 3	7/8 x 4	1.61	K045TUD	K045TUDW
6	4-1/2	5-1/2	11- 1/2	10	1-3/8	1500	5/16 x 3-3/4	1-1/8 x 5	3.58	K060TUD	K060TUDW

CANTILEVER CLAMPS

DEEP REACH CLAMPS IN HIGH VISIBILITY YELLOW



Easily see clamps in action or find them quickly. Helps prevent tools left in critical areas where foreign objects cannot be left behind. FOD (Foreign Object Debris) free.

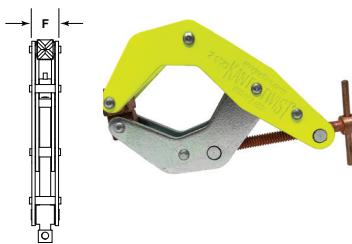
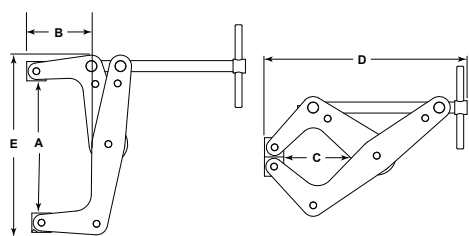

Jaw Capacity A (in)	Throat Depth Open B (in)	Throat Depth Closed C (in)	Overall Length D (in)	Width Open E (in)	Thickness F (in)	Max Clamp Force (lbs)	Handle Diameter & Length (in)	Handle Dia & Length w/Weaver-Grip™ (in)	Weight (lbs)	Model No.	Model No. With Weaver-Grip™
2-1/2	1-3/4	1-13/16	4-1/2	4-1/16	7/8	700	1/8 x 1 3/4	11/16 x 2-1/2	.51	K025TDHVY	K025TDHVVW
4-1/2	2-3/8	2-5/8	7-1/2	7	1-1/8	1700	1/4 x 3	7/8 x 4	1.75	K045TDHVY	K045TDHVVW
6	5	5	11-1/2	10	1-3/8	2000	5/16 x 3 3/4	1-1/8 x 5	3.75	K060TDHVY	K060TDHVVW

4-IN-1, "MULTIPLE-JAW" DEEP REACH CLAMPS



Each deep-reaching, Multiple-Jaw clamp offers four clamping options to accommodate the different surfaces of your work pieces: flat, pipe, angled or non-marring. Simply rotate the clamp's jaws to match the surface style of your part. The polyurethane grip option can be used on polished or painted metals, wood, plastic, aluminum, or any soft material.

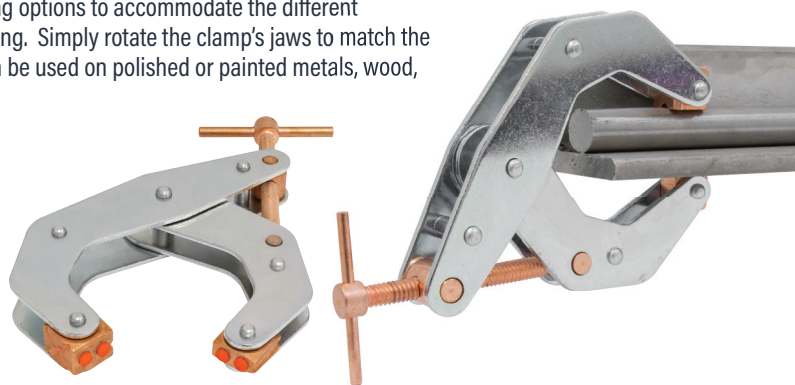

Jaw Capacity A (in)	Throat Depth Open B (in)	Throat Depth Closed C (in)	Overall Length D (in)	Width Open E (in)	Thickness F (in)	Max Clamp Force (lbs)	Handle Diameter & Length (in)	Handle Dia & Length w/Weaver-Grip™ (in)	Weight (lbs)	Model No.	Model No. With Weaver-Grip™
4-1/2	2-3/8	2-5/8	7-1/2	7	1-1/8	1700	1/4 x 3	7/8 x 4	1.75	K045TMD	K045TMDW
6	5	5	11-1/2	10	1-3/8	2000	5/16 x 3 3/4	1-1/8 x 5	3.75	K060TMD	K060TMDW

ADAPTABLE "WIDE FOOT JAW" DEEP REACH CLAMPS



Ideal for clamping material end-to-end or any clamping requirement needing a larger clamping surface. Feet contain mounting holes that adapt to special bracketry needed to hold your work piece, whether it is larger flat brackets or brackets designed to hold odd shaped parts.

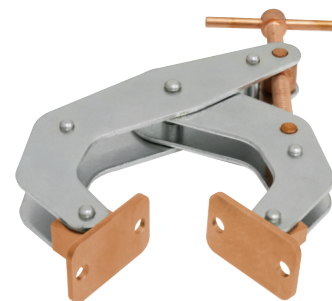
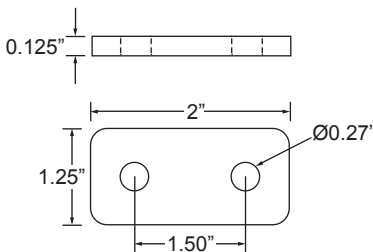

Jaw Capacity A (in)	Throat Depth Open B (in)	Throat Depth Closed C (in)	Overall Length D (in)	Width Open E (in)	Thickness F (in)	Max Clamp Force (lbs)	Handle Diameter & Length (in)	Handle Dia & Length w/Weaver-Grip™ (in)	Weight (lbs)	Model No.	Model No. With Weaver-Grip™
4-1/4	2-3/8	2-5/8	8	7	1-1/4	1700	1/4 x 3	7/8 x 4	1.85	K045TFD	K045TFDW
5-3/4	5	5	12	10	1-1/4	2000	5/16 x 3 3/4	1-1/8 x 5	3.85	K060TFD	K060TFDW

CANTILEVER CLAMPS

DEEP REACH WELDING GROUND CLAMP



FEATURES:

- » Dual-purpose workpiece clamp and welding ground
- » Contains a 400 AMP weld ground connection
- » No-twist clamp secures workpiece without twisting or "walk-off-center"
- » Copper plated clamp prevents weld spatter from sticking
- » Clamp jaws are beveled to hold both flat or round surfaces
- » Deep reach jaw allows for deep clamping of material
- » USA M.A.D.E.™

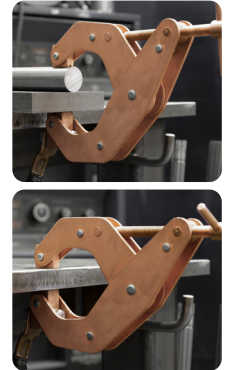
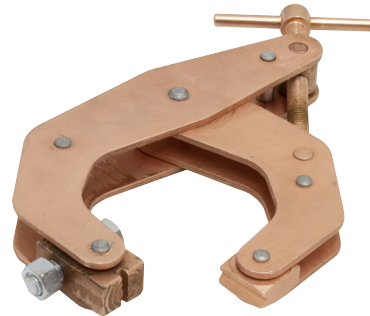
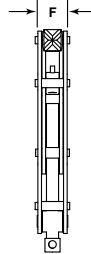
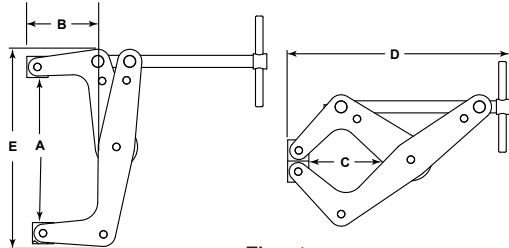

Jaw Capacity A (in)	Throat Depth Open B (in)	Throat Depth Closed C (in)	Overall Length D (in)	Width Open E (in)	Thickness F (in)	Max Clamp Force (lbs)	Handle Diameter & Length (in)	Handle Dia. & Length w/ Weaver Grip (in)	Weight (lbs)	Model No.	Model No. w/ Weaver-Grip™
4-1/2	2-3/8	2-5/8	7-1/2	7	1-1/8	1700	1/4 x 3	7/8 x 4	1.91	K045TGD	K045TGDW

QUICK-ACTING HOLD DOWN CLAMPS ALSO WITH NO-MAR® PADS



FEATURES:

- » Quick Acting Hold Down Clamp
- » More clamping power than ordinary Toggle Clamps
- » Ideal for Drill Presses and Machining Centers
- » Best for holding where thickness and surface are not exact from part to part
- » Spring tension jaw moves quickly out of the way
- » USA M.A.D.E.™

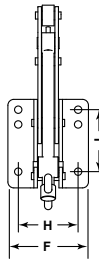
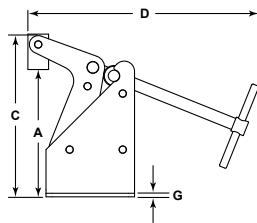
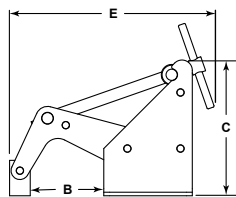

Jaw Opening A (in)	Throat Depth Open B (in)	Height Closed C (in)	Height Open C (in)	Overall Length Open D (in)	Overall Length Closed E (in)	Flange Width F (in)	Flange Thick. G (in)	Bolt Hole Width H (in)	Bolt Hole Length J (in)	Max Clamp Force (lbs)	Handle Diameter & Length (in)	Handle Dia. & Length w/ Weaver-Grip™ (in)	Weight (lbs)	Model No.	Model No. w/ Weaver-Grip™
3	1-1/2	3-1/2	4	6	5-1/2	2-3/4	1/8	2	1-1/2	1500	1/4 x 3	7/8 x 4	1.15	K030TQ	K030TQW
6	3	6	7	9	8-1/2	3-3/16	3/8	3	2-5/8	3200	5/16 x 3-3/4	1-1/8 x 5	3.7	K060TQ	K060TQW
2-3/4	1-1/2	3-1/2	4	6	5-1/2	2-3/4	1/8	2	1-1/2	1500	1/4 x 3	7/8 x 4	1.15	K030TQP	K030TQPW
5-3/4	3	6	7	9	8-1/2	3-3/16	3/8	3	2-5/8	3200	5/16 x 3-3/4	1-1/8 x 5	3.7	K060TQP	K060TQPW

WEAVER-GRIPS™



FEATURES:

- » Weaver-Grip™ - A High Quality Handle Accessory for Kant-Twist® T-Handle Clamps
- » Comfortable Grip for ease of use
- » Makes repetitive use much easier
- » Apply maximum pressure with less effort
- » Very durable high quality ABS plastic
- » Taps easily On and Off
- » USA M.A.D.E.™



Fits Clamps with Jaw Capacity (in)	Fits Clamps with T-Handle Length (in)	Diameter (in)	Length (in)	Weight (lbs)	Model No.
1	1	1/2	1-1/2	0.01	WG010
2	1-3/4	11/16	2-1/2	0.02	WG020
3 & 4-1/2	3	7/8	4	0.05	WG034
6	3-3/4	1-1/8	5	0.15	WG060

LATCHES, BUMPERS & DOOR HOLDERS/STOPS

MAGNETIC DOOR LATCHES

These extremely powerful Rare Earth magnetic latches have a very thin profile. Ideal for door & cabinet applications or for mounting panels, signs, pictures, etc. Plated magnet, washers and screws reduce corrosion. Washers are recessed to allow the screw head to set below the contact area.

FEATURES:

- » ML050 uses 3M VHB Adhesive on the magnet
- » Screw(s) included are #6 x 5/8" long



Magnet				Strike Plate				Weight (lbs)	Model No.
Hold - lbs (kg)	O.D. (in)	Depth (in)	I.D. (in)	O.D. (in)	Depth (in)	I.D. (in)			
2 (0.91)	0.50	0.06	N/A	0.56	0.070	0.221	0.0001	ML050	
13 (5.90)	0.75	0.12	0.18	0.70	0.070	0.221	0.01	ML075	
37 (16.78)	0.98	0.31	0.21	1.00	0.070	0.221	0.05	ML098	

MAGNETIC RUBBER BUMPERS

Adding a rubber bumper is faster than ever with a magnetic attachment. No more drilling/tapping holes to mount a bumper. Simply attach the magnetic bumper to a steel surface, slide it to the exact location and you are done.

FEATURES:

- » Incredibly strong Rare Earth magnetic hold
- » Abrasion-resistant SBR rubber
- » Durometer is 65A to 80A
- » Temperature range is 0° to 180°F
- » Indoor use only



Hold - lbs (kg)	Diameter (in)	Length (in)	Weight (lbs)	Model No.
5.0 (2.27)	1/2	3/8	0.01	B705W5006
5.0 (2.27)	5/8	3/8	0.01	B727W5006
15.3 (6.94)	3/4	1/2	0.01	B755W7506
15.3 (6.94)	7/8	5/8	0.05	B116W7506
16.5 (7.48)	1-1/32	3/4	0.05	B785W10006

MAGNETIC DOOR HOLDERS/STOPS



Powerful Rare Earth magnetic connection systems can be used to hold doors & cabinets in the open position or to attach key rings, knives & tools in both indoor and outdoor applications. Ideal for workshops, home, office, garage, RV or marine settings. Magnets are embedded inside a non-marring housing and come with several different mounting options, including adhesive, screws or rivets.

MAGNETIC CONNECTORS:

- » ABS plastic housing
- » 3M adhesive backing

TRAILER/WALL MOUNT MODELS:

- » Non-marring EPDM* rubber housing
- » Mounting screws included

FLOOR MOUNT MODELS:

- » Non-marring EPDM* rubber housing
- » Powder coated steel floor bracket
- » Mounting screws included 1" L #10 Self-Tapping



Magnetic Connector Models (Black or White)								
Hold - lbs (kg)	Description	Flange Diameter (in)	Magnet Diameter (in)	Projects (in)	Weight (lbs)	Magnet Color	Model No.	
5.5 (2.49)	2 Magnets	1-1/2	3/4	9/16	0.05	Black	D1BL	
5.5 (2.49)	2 Magnets	1-1/2	3/4	9/16	0.05	White	D1WH	

Trailer Mount Model							
Hold - lbs (kg)	Description	Flange Diameter (in)	Magnet Diameter (in)	Projects (in)	Weight (lbs)	Magnet Color	Model No.
27 (12.25)	1 Magnet, 1 Hardware	3-1/2	1-3/8	1-3/8	0.45	Black	D3X1BL
27 (12.25)	1 Magnet, 1 Plate, Hardware	3-1/2	1-3/8	1-3/8	0.65	Black	D3X1BLP
31 (14.06)	2 Magnets, Hardware	3-1/2	1-3/8	2-3/4 ea.	0.90	Black	D3X2BL

Note: Models with 2 magnets project farther than most door knobs. *EPDM = Ethylene Propylene Diene Monomer (Type of Synthetic Rubber)

Floor Mount Model							
Hold - lbs (kg)	Description	Flange Diameter (in)	Magnet Diameter (in)	Projects (in)	Weight (lbs)	Magnet Color	Model No.
27 (12.25)	1 Magnet, 1 Plate, 1 Bracket, Hardware	3-1/2	1-3/8	2-3/4	2.20	Orange	D3X1BKT
31 (14.06)	2 Magnets, 1 Plate, 1 Bracket, Hardware	3-1/2	1-3/8	2-3/4 ea.	2.45	Orange/Black	D3X2BKT

Note: Models with 2 magnets project farther than most door knobs. *EPDM = Ethylene Propylene Diene Monomer (Type of Synthetic Rubber)

HANDS-FREE FOOT & ARM PULLS FOR DOORS

FOOT OPERATED, HANDS-FREE DOOR OPENERS



This hands-free device lets you pull open latch-less doors using the sole of your shoe. Reducing the need to touch common surfaces and can help slow the spread of germs and bacteria. Perfect for restrooms and other swing-style doors. Prevents shoe damage and can be used with open toe shoes. Available with either magnetic mount for metal doors, which attaches in seconds and can be repositioned to the perfect spot, or direct through-hole mount for non-metal doors. Available in high-vis yellow (HVY).



FEATURES:

- » Heavy duty, one piece, stainless steel formed construction
- » Indoors or Outdoors

Mounting Hole (in)	Height (in)	Width (in)	Projects (in)	Weight (lb)	Color	Model No.
0.2" (1/4-20)	5	2-1/2	4	0.9	Silver	FP01
0.2" (1/4-20)	5	2-1/2	4	0.9	Yellow	FP01HVY
Hold - Lbs. (kg)	Height (in)	Width (in)	Projects (in)	Weight (lb)	Color	Magnet Mount
80 (36.29)	5	2-1/2	4-3/8	1.5	Silver	FP01M
80 (36.29)	5	2-1/2	4-3/8	1.5	Yellow	FP01MHVY

ARM OPERATED, HANDS-FREE DOOR OPENERS



This hands-free device lets you pull open latch-less doors using your forearm, wrist or elbow - so users don't have to touch common surfaces to help reduce the spread of germs and bacteria. Perfect for public restrooms and other swing-style doors. Available with either magnetic mount for metal doors, which attaches in seconds, or direct through-hole mount for non-metal doors. Mount approximately 40-45" from the floor. For hollow core doors, use through bolts.



FEATURES:

- » Heavy duty, one piece, stainless steel formed construction.
- » Position Arm Pull either pointing up, down or sideways.
- » Indoors or Outdoors

Mounting Hole (in)	Height (in)	Width (in)	Projects (in)	Weight (lb)	Model No.
0.27" (1/4-20)	5	2-1/2	5-3/8	1.69	AP01
Hold - Lbs. (kg)	Height (in)	Width (in)	Projects (in)	Weight (lb)	Magnet Mount
80 (36.29)	5	2-1/2	5-11/16	2.02	AP01M

FOR LATCHED DOORS - HANDS-FREE DOOR OPENER



The J-Hook can be used to hold the door handle in the open position - converting it into a latchless-style door that can be used with the Foot or Arm Pull. The J-Hook attaches directly to steel doors. For non-steel doors, use our MX0870 Magnetic-Stainless Disk that you can mount to your door.

Universal J-Hook Magnet					
Hold - Lbs. (kg)	Magnet Dia (in)	Overall Length (in)	Weight (lb)	Model No.	
42 (19.05)	2.03	5.00	0.25	MX2000JH	
Magnetic Stainless-Steel Disk (hardware not included)					
Diameter (in)	Thickness (in)	Mounting Hole (in)	Weight (lb)	Model No.	
2.5	0.10	0.19	0.14	MX0870	



FLEXIBLE FLASHLIGHT HOLDER

When you need to use both hands and there is nobody to hold a light for you, these magnetic based flexible flashlight holders will come to the rescue. Strong magnetic hold is easily repositioned. Flexible neck lets you pinpoint the light right where you need it. MX25FLVB02 fits typical Mag-Lite® flashlights. **Flashlights not included.**

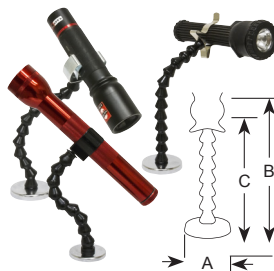

Hold - Lbs. (kg)	Open Range (in)	A (in)	B (in)	C (in)	Weight (lbs)	Model No.
42 (19.1)	0.62 - 1.25	2.03	8.50	7.87	0.25	MX20FLNP01
42 (19.1)	1.00 - 1.50	2.03	9.00	8.00	0.25	MX20FLZP02
80 (36.3)	1.50 - 1.87	2.63	10.75	9.75	0.55	MX25FLVB02

SPARE HAND

Spring clamp with a flexible chrome plated steel shaft and a magnet base that can hold lights, books, prints, spray nozzles & more. Magnet base doubles as a magnetic retriever.



Max Opening (in)	Lift - lbs (kg)	Mag Head Diameter (in)	Length (in)	Weight (in)	Model No.
1-1/4	20.0 (9.072)	1-1/8	13	0.45	990FLXCLP



MAGNETS IN LIQUID & DEMAGNETIZERS

NAIL & SCREW HOLDER

Never hold nails in your mouth again. Handy magnetic wristband nail & screw holder provides a safe and convenient place to keep fasteners and small tools.

FEATURES:

- » 10" Band Circumference
- » Prevents dropping of tools or fasteners



Type	Cup Dia. (in)	Cup Height (in)	OAH (in)	Weight. (lbs)	Model No.
Wristband	2-1/32	5/16	0.390	0.24	MX2000W

MAG-MAID COOLANT CLEAN OUT TOOL

This powerful Rare Earth clean-up tool safely removes metal chips and debris from machinery and work areas. The large comfortable handle is attached to Rare Earth magnets inside the seam-welded, stainless steel tube. To clean this tool, pull the handle away from the stainless steel tube. Collected scrap metal will follow the magnet up the tube until it hits the stripper washer. Once the magnet is past the stripper washer, the magnetic influence will dissipate and the metal falls off. No need to pull or wipe off collected metal.

FEATURES:

- » Maximum temperature 180°F (82°C)
- » Seam-welded, .053" thick tube prevents denting
- » Large grip handle



Diameter (in)	Shaft Length (in)	OAL (in)	Weight (lbs)	Model No.
1	15	19.25	1.25	MM1500EZ
1	36	40.25	2.75	MM3600EZ

SALVAGE MAGNETS



FEATURES:

- » Retrieves tools, parts, key rings, fishing tackle & more
- » Powerful ceramic magnets for wet or dry applications
- » HDR3045 has a durable stainless steel case and can retrieve broken drill bits from oil & water wells



Lift - lbs (kg)	Size (in)	Weight (lbs)	Model No.
35.0 (15.88)	3-1/2 Dia. x 2-1/2 L	1.07	DT3500
92.5 (41.96)	5-1/4 x 1-7/8 x 2-3/4	1.80	DT0600
300.0 (136.08)	3 Dia. x 5-3/4 L	5.00	HDR3045

CLEAN-OUT RETRIEVERS



FEATURES:

- » Retrieve ferrous metal items from tanks, acid baths, oil reservoirs, heat bake ovens, etc.
- » Alnico Magnet is attached to a 48 inch wood handle
- » Maximum temperature 300°F (148°C)

Lift - lbs (kg)	Diameter (in)	Length (in)	Weight (lbs)	Model No.
12.0 (5.45)	1-3/8	48	1.60	COR12
35.0 (15.88)	2-1/2	48	2.50	COR35



CONTINUOUS DUTY SURFACE TYPE DEMAGNETIZERS

Surface Type Demagnetizers are designed for stationary or portable use, providing continuous duty operation as work pieces pass the demagnetizer's face plate. This design allows for installation under, over or alongside conveyors for demagnetizing applications.

FEATURES:

- » Durable, one-piece face plate
- » On/Off switch
- » Portable and/or stationary design
- » Integrated side handles for hand held operation
- » AC On Indicator (DSC423 Only)

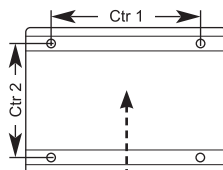
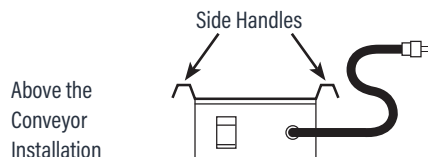

Best Direction of Flow
The Strongest area is located at the center of the demagnetizer



Note: 10 ft. cord with grounded plug on 120 VAC models only. 240 VAC models have a 6 ft. three wire cord without plug.

Height (in)	Width (in)	Length (in)	Demagnetization Area (in)	Ctr. 1 (in)	Ctr. 2 (in)	Hole Diameter (in)	Weight (lbs)	Amps (120 VAC)	Amps (240 VAC)	Amps (480 VAC)	Model No.
3-13/16	4-3/4	7-1/4	3 x 4.5	5-5/16	5-3/8	1/4	15.0	2.1	1.1	0.52	DSC423
4-15/16	6-1/4	11-1/4	4 x 6	7-13/16	6-7/8	5/16	33.0	9.0	5.0	2.50	DSC424

CONTINUOUS LOOP TYPE DEMAGNETIZERS AVAILABLE UPON REQUEST

ELECTROMAGNETS & COUNTER WHEELS

ELECTROMAGNETS AND POWER SUPPLY

Electromagnets offer On/Off capability through the application of controlled DC electrical current, controlled holding power and on-command release of ferrous steel parts. Most electromagnets require specially designed power supplies to achieve optimum magnetic performance. IMI offers power supplies for all of your electromagnet applications. Continuous duty 158°F (70°C) to 192°F (89°C) temperature rise. All electromagnets are **100% Duty Cycle**.

Parallel Pole Electromagnets: Ideal for Pick and Place or Lifting Applications where parts have flat surfaces and can be custom machined to specifically fit the application. Side mounted terminal blocks allow one set of lead wires from magnet to power supply (no splicing required, minimum 18 gauge leads). These electromagnets offer broad application potential due to their ability to deliver improved reach out through air gaps (i.e. painted, plated & coated surfaces).

Rectangular & Round Island Pole Electromagnets: Ideal for Pick and Place or Lifting applications where parts have uneven surfaces or odd shapes and provide concentrated holding power & high responsiveness in manual or automatic applications.

Power Supply: Designed for manual operation. Uses 120VAC input, 16 to 26VDC variable dual output, 10-foot grounded power cord and fuse protection. Temp. range -4°F to 160°F (-20°C - 71°C). Power supplies with automatic reverse pulse upon release are available.

Rectangular Island Pole Electromagnets										
WLL - lbs (kg)	Height (in)	Width (in)	Length (in)	Tap Size	Number of Holes	Spacing (in)	Watts	Weight (lbs)	24 VDC Model No.	120 VAC Model No.
50 (22.68)	1-1/4	1-1/2	1-1/2	10-32	1	Centered	8.0	0.31	ES2-111	-
80 (36.29)	1-1/4	1-1/2	2-1/2	10-32	2	1	10.0	1.00	ES2-121	ESA-121
150 (68.04)	1-1/2	2-1/2	2-1/2	1/4-20	1	Centered	14.0	2.00	ES2-221	ESA-221
300 (136.08)	1-7/8	2-1/2	4-1/2	1/4-20	2	2	29.0	5.00	ES2-241	ESA-241
850 (385.55)	2-1/2	4	8	3/8-16	2	4	58.0	18.00	ES2-482	-

Rectangular Electromagnet with 120 VAC cord

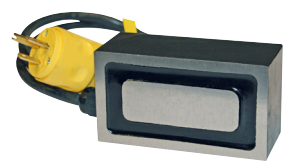

Round Island Pole Electromagnets							
WLL - lbs (kg)	Diameter (in)	Length (in)	Tap Size	Watts	Weight (lbs)	24 VDC Model No.	120 VAC Model No.
5 (2.27)	3/4	1-1/4	10-32	1.4	0.2	ER2-071	-
7 (3.18)	1	3/4	10-32	1.5	0.2	ER2-101	-
12 (5.44)	1	1-1/4	10-32	3.6	0.3	ER2-102	-
25 (11.34)	1-1/4	1-1/4	1/4-20	4.4	0.4	ER2-103	-
40 (18.14)	1-1/2	1-1/2	1/4-20	4.6	0.7	ER2-104	-
90 (40.82)	2	1-5/8	1/4-20	6.0	1.2	ER2-201	ERA-201
100 (45.36)	2	2-1/2	1/4-20	16.8	2.0	ER2-202	ERA-202
200 (90.72)	3	3	5/16-18	26.3	5.0	ER2-303	ERA-303
350 (158.76)	4	3	3/8-16	33.0	9.0	ER2-403	-



Round Electromagnet

Parallel Pole Electromagnets										
WLL - lbs (kg)	Height (in)	Width (in)	Length (in)	Tap Size	Holes	Spacing (in)	Watts	Weight (lbs)	24 VDC Model No.	120 VAC Model No.
55 (24.95)	1-3/8	1	2	1/4-20	2	1	6	0.75	EP2-121	-
80 (36.29)	1-3/8	1	3	1/4-20	2	2	9	1.0	EP2-131	-
100 (45.36)	1-3/8	1	4	1/4-20	2	3	11	2.0	EP2-141	-
230 (104.33)	2-3/4	2	4	5/16-18	2	3	21	5.0	EP2-242	-
320 (140.62)	2-3/4	2	6	5/16-18	2	4.5	30	8.0	EP2-262	-
430 (195.04)	2-3/4	2	8	5/16-18	2	6.50	36	10.0	EP2-282	-

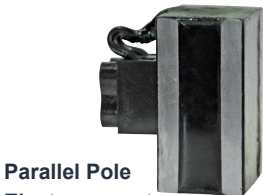

Parallel Pole Electromagnet

Power Supply						
Height (in)	Width (in)	Length (in)	Watts	Weight (lbs)	Amps	Model No.
1-3/8	3-5/16	6-1/4	100	1.00	4.5	PSA1210SB



Power Supply

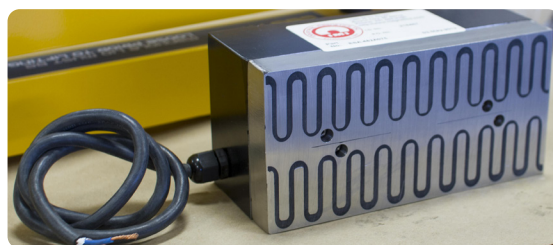

Custom Electromagnets are available.

MAGNETIC COUNTER WHEELS

Magnetic counter wheels can be used with a mechanical counter to measure the length of coiled steel and aluminum. Allowing the operator to monitor shift or roll production, detect shortages or overages and record the amount of defective stock. Unlike rubber faced wheels, magnetic wheels do not tend to slip on oily stock. When used in aluminum applications, magnetic counters can run on the steel feed or pinch rolls.

FEATURES:

- » Ideal Wheel dia. is 3.8197" ±0.0010" to measure one linear foot per revolution.
- » The face width is 0.813" with a 0.5" long hub with a 1/4-20 set screw.

Description	Model No.
Counter Wheel - 3/8" Bore	5C926-038
Counter Wheel - 1/2" Bore	5C926-050



TRANSPORTERS® & END OF ARM TOOLING



TRANSPORTER® LP LOW PROFILE (TPLP)

Low Profile (TPLP) Transporter® Magnets

The Transporter® LP is designed to directly replace vacuum cups with minor tooling and valve adjustments. Powerful Rare Earth magnets positively hold the parts during transfer, greatly reducing the chance of slipping and shifting of your part due to oily coatings. An optional "low-skid" boot is also available to increase grip on parts during transfer. A short burst of shop air pressure is applied in order to release parts. Perfect for automated press to press transfer systems, robotic pick & place systems and machine loading/unloading

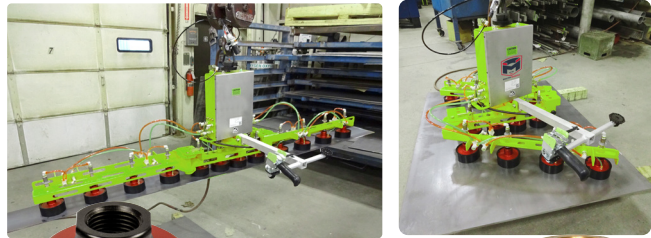

FEATURES:

- » Uses up to 95% less air than vacuum cups
- » Outlasts vacuum cups in most applications
- » Grasps odd shaped or perforated parts
- » Increases production and reduces shop air costs
- » Designed for long, maintenance-free operation
- » Operates effectively in any orientation
- » Class "A" blank protection with covered magnets
- » Destacking option prevents double-blanking
- » Powerful Rare Earth magnet positively holds parts - no dropping or shifting in the event of air loss
- » Threads onto a variety of typical 3/8 NPT vacuum cup tooling
- » Lightweight, low-profile design for minimal die clearance
- » Easy installation on existing tooling booms or robotic face plates
- » Instantaneous pick-up and release



Transporter LP Options

Double Acting (Option DA): Features O-Ring seals & extra air inlet that allow a short blast of air to engage or disengage the grip function. The double acting option is only available on the TPLP30 & TPLP50 magnets. Operates at a low pressure of 20 psi (30 psi maximum), allows use of 1/4" Lines & can run up to 16 magnets from 1 valve.

De-stacking (Option DS): The de-stacking option is required for applications de-stacking metal that is thinner than .0478" (18 ga) with the TPLP30 model. The de-stack option features a special magnetic circuit that is designed to de-stack sheets as thin as .030" (22 ga). The optional low-skid boot is required for certain applications.

3/8 BSPP Fitting (Option BS): 3/8 British Standard Pipe Parallel Thread, available on TPLP30 models only.

Transporter LP Accessories

We offer a large selection of TPLP accessory to handle your installation, operation and maintenance requirements such as various mounting options, manifolds and magnet face covers.

The Bulk Head Spring Mount is ideal for installation on end user specified mounting plates. The Proximity switch mount is designed for the TPLP15 and TPLP30 and accepts a 12mm proximity switch.

The **Swivel Mount** or **Spring Compensator** can be added to new or existing Transporter TPLP30's for best part compliance. These lightweight, anodized, aluminum constructed mounts fit most TPLP30 magnets to accommodate material variances and uneven surfaces. Low center of rotation allows magnet to stay on target. Our newly styled upper housing was redesigned with a groove to accommodate these mounts. If your TPLP30 does not contain a mounting groove, a replacement upper housing can be purchased.

Low Skid Boots and Pads protect against marring of class "A" blanks while reducing the likelihood of part shifting and extending the life of the magnet by protecting the face from wear and. The boots cover the edge of the cup for complete blank protection while the pads cover the face of the cup for increased wear protection to extend the life of the magnet.

For more information on this product, contact us by phone, email or visit our website to request a TPLP Tech Sheet.

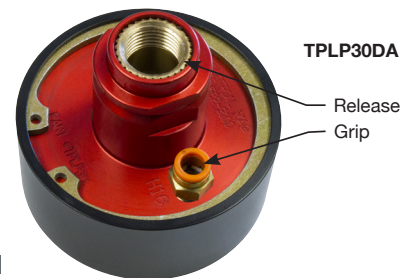

Swivel and Spring Compensator mounting fixtures available for new and custom tooling installation.



TRANSPORTERS® & END OF ARM TOOLING

TRANSPORTER® - CYLINDER ACTUATED (TPCA)



Transporter® Magnets are ideal for use where vacuum cups and grippers are typically used for lifting and moving steel sheets, blanks, stamped parts and complete assemblies.

APPLICATIONS & BENEFITS:

- » Automated press to press transfer systems
- » Robotic "Pick & Place"
- » Manual and automated machine loading/unloading
- » Outlasts vacuum cups in most applications
- » Grasps odd shaped or perforated parts
- » Increases production and reduces shop air costs
- » Designed for long, maintenance-free operation
- » Operates effectively in any orientation
- » Will not drop parts if system air-loss occurs
- » Destacking (requires proper magnet selection)

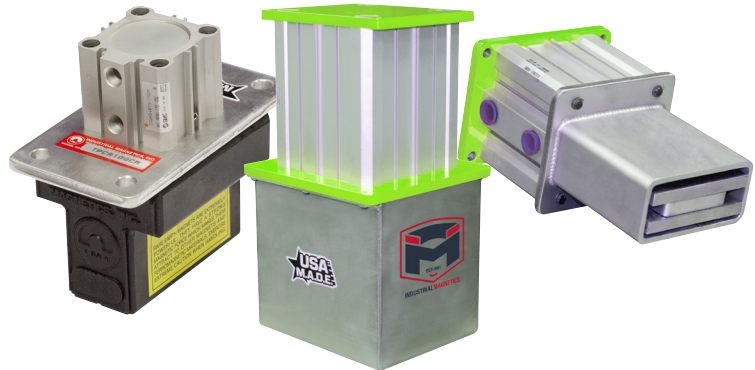

Cylinder Actuated Transporter® Magnets (TPCA)

The patented Transporter® utilizes a powerful, Rare Earth, Permanent Magnet to pick and place metal parts in automated transfer and manually operated material handling applications. Offering more options for pick-up points on stamped, forged and formed parts or complete parts assemblies. Offers increased material handling safety and a significant reduction over vacuum cups in shop air costs.

Ideal for steel lifting applications in the Automotive, Appliance and Office Furniture industries and available in many standard and custom configurations to best suit the needs of your application.

FEATURES:

- » Positively holds parts - no dropping
- » Instantaneous pickup and release
- » Permanent magnet requires no electricity

OPTIONS:

- » Solenoid control valves
- » Custom designed magnet housings
- » Alternate magnetic circuits for specific lifting requirements
- » Magnet mounted control valves
- » Magnets designed into ergonomic lifting systems

For more information on this product, contact us by phone, email or visit our website to request a Transporter Tech Sheet.

TRANSPORTER® MAGVAC (TPMV)

The Transporter® MagVac combines magnet technology with vacuum cups to create a next generation lifting tool.

BENEFITS:

- » Powerful magnetic gripper combined with a vacuum cup for powerful holding
- » Lift steel or perforated parts as well as aluminum and stainless steel
- » Perfect for robotic systems, press transfer systems and all sheet metal applications
- » Vacuum pads can be removed for single use as a standard lift magnet on ferrous parts
- » No more replacing vacuum cups every week
- » No dropping parts from loss of air (for ferrous parts), excess mill oil or weld slag
- » Maximum temperature of 176°F (80°C)
- » All suction cup pads are made from Thermoplastic Polyurethane/TPU



For more information on this product, contact us by phone, email or visit our website to request a Transporter Tech Sheet.

IXTUR® PNEUMATIC MAGNETS

IXTUR Pneumatic Magnets are ideal for use where vacuum cups and grippers are typically used for lifting and moving steel sheets, blanks, stamped parts and complete assemblies. Perfect for automated press to press transfer systems, robotic pick & place systems and machine loading/unloading.

BENEFITS:

- » Outlasts vacuum cups in most applications
- » Grasps odd shaped or perforated parts
- » Increases production and reduces shop air costs
- » Operates effectively in any orientation
- » Will not drop parts if system air-loss occurs
- » Maximum operating temperature 122°F (50°C)
- » Double-Acting ON/OFF - Air pressure required only to change state from off to on and on to off.

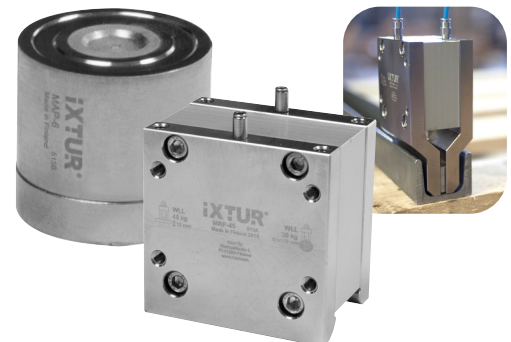

For more information on this product, contact us by phone, email or visit our website to request an IXTUR Tech Sheet.

FANNERS FOR SHEET SEPARATION

SHEETSEEKER® - ERGONOMIC PERMANENT MAGNETIC FANNERS



The SheetSeeker® (U.S. Patent: 6,845,976) is a breakthrough in magnetic sheet fanner technology. The magnetic circuit is lifted and locked into place for introduction to a stack of sheet steel. Once the stack is in place, the sliding magnet is unlocked and automatically centers on the top of the stack, fanning the sheet stock. As each sheet is lifted away, the magnet indexes down automatically, fanning to the bottom of the stack.

FEATURES:

- » Powerful, Rare Earth, automatic-indexing magnetic circuit
- » Up to 60% lighter than standard sheet fanners with the same fanning strength
- » Magnet automatically indexes down to ensure optimum fanning down to the last sheet
- » Lightweight design and convenient top mounted carry handle allow for user-friendly transport
- » Minimum height of 12" with custom designs and options available
- » Fans from 30 gauge sheets to 3/16" plate
- » Durable stainless steel construction
- » Slide handle for positioning the fanning circuit
- » Top locks for slide handle
- » Break Away Bar
- » Optional On/Off magnetic base for easy installation and removal

U.S. Patent No. 6,845,976

For more information on this product, contact us by phone, email or visit our website to request a Fanner Tech Sheet.



AIR CYLINDER FANNERS - PERMANENT MAGNETIC FANNERS



Air Cylinder Actuated Sheet Fanners have an air release system that pulls the magnet inside away from the face of the fanner for easy and safe removal of the fanner from the stack.

FEATURES:

- » Reduce costs and increase safety for destacking steel sheet stock
- » A powerful, Rare Earth magnetic field automatically separates sheets
- » As the top sheet is removed, the next sheet instantly fans up
- » Assists prying apart sticky, oily, pre-finished or polished sheets
- » Eliminates die-damaging double blanking in automated operations
- » On/Off of an electromagnet with the benefit of a permanent magnet
- » Allows for mid stack change over

Permanent Magnetic Fanners handle steel sheets of almost any length, width or shape. The sheets near the top of the stack separate instantly from a 1/2" to 3/4" gap, depending on sheet thickness and size.

For more information on this product, contact us by phone, email or visit our website to request a Fanner Tech Sheet.



AIR SPRING FANNERS - PERMANENT MAGNETIC FANNERS



Air Spring Fanners have an air spring system that pushes the magnet inside toward the face of the fanner when air pressure is present. When the air pressure is turned off or disconnected the air spring will deflate and the magnet will move away from the face of the fanner creating air gap that in essence turns the magnet off. This eliminates the risk of having metal accidentally attracted to the fanner during transportation or stack changeovers.

FEATURES:

- » Powerful, Rare Earth, magnetic circuit
- » On/Off capability helps prevent injury when introducing new materials to the fanner
- » "Fail-Safe" mode automatically returns the magnet to the "Off" position with loss of air pressure
- » Fans from 30 gauge sheets to 3/16" plate
- » Durable stainless steel welded cover construction

For more information on this product, contact us by phone, email or visit our website to request a Fanner Tech Sheet.



FANNERS FOR SHEET SEPARATION



PERMANENT MAGNETIC SHEET FANNERS

Permanent Magnetic Fanners handle steel sheets of almost any length, width or shape. The sheets near the top of the stack separate instantly from a 1/2" to 3/4" gap, depending on sheet thickness and size.

FEATURES:

- » Reduce costs and increase safety for destacking steel sheet stock
- » A powerful magnetic field automatically separates sheets
- » As the top sheet is removed, the next sheet instantly fans up
- » Assists prying apart sticky, oily, pre-finished or polished sheets
- » Eliminates die-damaging double blanking in automated operations
- » Three powerful designs for optimum fanning performance
 - Thin Gauge Fanner (TNF), 20 to 30 Gauge
 - Medium Gauge Fanner (MGF), 12 to 22 Gauge
 - Thick Gauge Fanner (TKF), 7 to 12 Gauge
- » Pre-tapped holes for mounting to your equipment
- » Bolt on angle base plate and handle with mounting hardware included
- » Durable welded construction

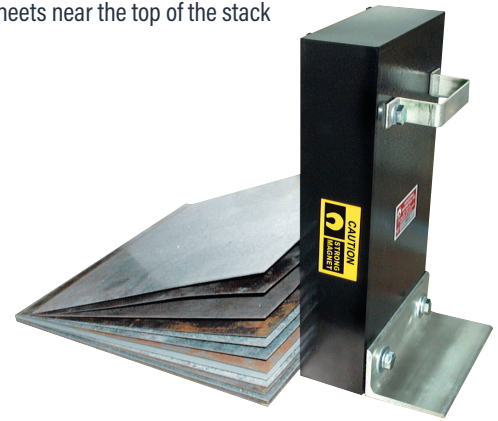

For more information on this product, contact us by phone, email or visit our website to request a Fanner Tech Sheet.



AIR KNIFE FANNERS - PERMANENT MAGNETIC FANNERS

Permanent Magnet Sheet Fanners with Air Knives allow for ferrous and non-ferrous sheets to be separated in destacking applications. While the magnet force will work with all ferrous metals, the air knives separate all non-ferrous metals by pushing air in between the sheets causing them to rise up from one another.

FEATURES:

- » Reduce costs and increase safety for destacking ferrous and non-ferrous sheets
- » A magnetic field automatically separates ferrous sheets
- » Powerful air knives automatically separate non-ferrous sheets
- » As the top sheet is removed, the next sheet instantly fans up
- » Assists prying apart sticky, oily, pre-finished or polished sheets
- » Eliminates die-damaging double blanking in automated operations
- » Handle steel sheets of almost any length, width or shape
- » Sheets near the top of the stack separate instantly.



For more information on this product, contact us by phone, email or visit our website to request a Fanner Tech Sheet.



MAGNETIC PINFANNERS™ - PERMANENT MAGNETIC FANNERS

Use pallet mount Permanent Magnetic PinFanners™ with Hex, Round or T-Slot Pallet Pins in Stacking/ Destacking, Blanking Lines and Press Feeding applications. PinFanners™ can be used to separate curved edge or odd shaped blanks. PinFanners™ stay right on the pallet, from the blanking line to the press, without any extra set up! Adjustable magnet positions ensure direct contact with the blank for maximum fanning ability. Mounted directly to the pallet, PinFanners™ reduce maintenance down time on blanking lines.

For more information on this product, contact us by phone, email or visit our website to request fanner Tech Sheet.

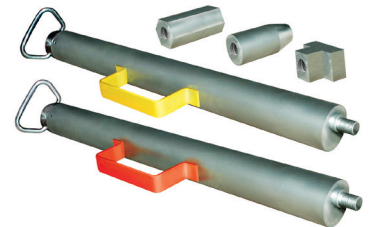

ADJUSTABLE STRENGTH PERMANENT & APPLICATION SPECIFIC FANNERS



CONVEYORS & CONVEYOR COMPONENTS

CONVEYORS - LOW PROFILE

FEATURES:

- » Available in Magnetic and Non-Magnetic models
- » Sized to match your application requirements
- » Low profile design allows for fast belt replacement, reducing downtime
- » Oil and abrasion resistant endless urethane belts for longer belt life & less maintenance
- » Crowned take-up pulleys for easy belt tracking and take-up adjustments
- » Crowned drive pulleys are for positive belt traction and accurate alignment
- » Magnetic unit circuits are the same width as the belt to hold parts firmly from edge to edge
- » Gang or individual drive options are available

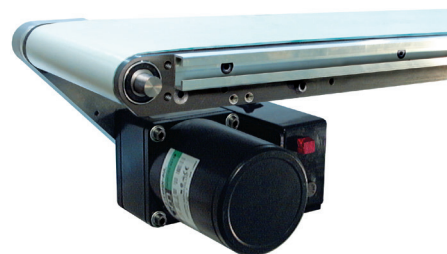

For more information contact us to request a Conveyor Tech Sheet.

CONVEYORS - TRANSFERRING & FEEDING



Magnetic Transfer Conveyors are ideal for automating sheet handling in various applications including: stamping, forming, sheering, slitting, sorting and stacking. Magnetic Transfer Conveyors contain permanent, Perm-Electro or electromagnetic rails that work to automate processes and decrease handling for improved production and safety.

Sheet sizes, thickness, weights, surface treatments and direction of transfer are all taken into consideration when designing a transfer conveyor for your application.

APPLICATIONS:

- » Stacking/Destacking lines
- » Part transfer between work stations and presses
- » Press feeding
- » Coil unloading

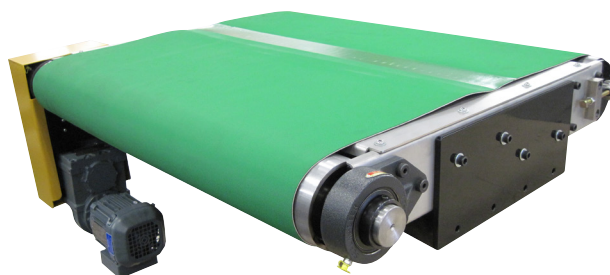

FEATURES:

- » Easy belt removal opposite of drive side
- » Drive system can be mounted on either side of the conveyor and conveyors can be gang driven

For more information contact us to request a Conveyor Tech Sheet.

MAGNETIC SKATE RAIL



Magnetic Skate Rail is ideal for use in conjunction with Magnetic Transfer Conveyors in stacking, destacking and press feeding applications. Typically positioned on the outside edge of a blank and parallel to magnetic transfer conveyor(s), the Skate Rail Magnets hold steel blanks securely up against a series of rollers, preventing flexing or bending of the sheet as it is conveyed. The rollers allow blanks to roll easily. The magnet position can be adjusted to accommodate the size and thickness of different blanks.

BENEFITS:

- » Prevents bending, flexing or sag of large sheets during transfer, outboard of magnetic conveyors
- » Reduces the need for additional magnetic conveyors

For more information contact us to request a Skate Rail Tech Sheet.



APPLICATIONS:

- » Stacking/Destacking Lines
- » Press Feeding

FEATURES:

- » Powerful permanent magnetic circuit
- » Adjustable magnetic strength
- » Neoprene rollers prevent scratching

ELECTROMAGNETIC CONVEYING RAIL



Magnetic Electro-Rail is commonly used for automated conveying, transferring and lifting of steel sheets and parts in various industries including: Automotive, Appliance, and Office Furniture. Electro-Rail eliminates the need for costly and time-consuming manual handling and feeding of presses. Magnetic Electro-Rail increases production speeds and improves safety.

Using a powerful electromagnetic circuit to move and hold steel objects during conveying, these electromagnets provide On/Off capability and allow the user to control drop points throughout the system.

For more information contact us to request a Conveying Rail Tech Sheet.

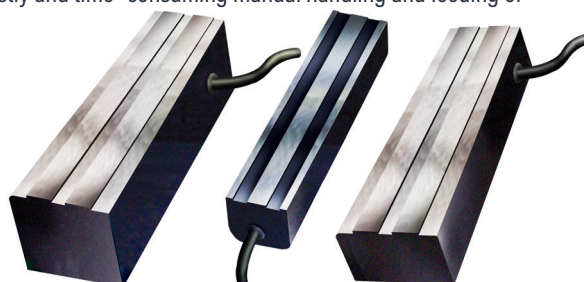

CONVEYORS & CONVEYOR COMPONENTS



PERM-ELECTRO HYBRID RAIL

APPLICATIONS:

- » For belt transfer of 22 to 12 gauge flat blanks and sheet stock
- » Automated Sheet Handling
- » Transfer of parts between presses
- » Stacking
- » Overhead Conveying

BENEFITS:

- » Automated press feeding
- » Controlled Drop Points
- » No battery backup required



For more information request a Conveying Rail Tech Sheet.

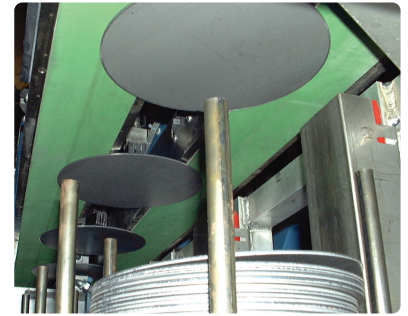

Permanent-Electro Hybrid Rail is used for conveying and transferring steel sheets and parts in various industries including: Automotive, Appliance and Office Furniture. Hybrid Rail allows for automated handling and feeding of steel items, improving production and safety. This rail utilizes a permanent magnetic circuit to move and hold steel objects during conveying. The coil is only energized for release the parts from the conveyor belt. This is a permanent magnet with an electrical release function. This fast acting On/Off action enables the magnets to be controlled for specific drop points throughout the conveying system.

PERMANENT CONVEYING RAIL & ROLLS/PULLEYS



Magnetic Conveying Rail utilizes powerful permanent magnets to hold ferrous parts such as steel containers, composite cans, lids and more firmly in place during conveying. The magnetic rail is installed as a stationary component and allows the conveyor belting to ride over the top of it. The strong magnetic field holds parts tightly to the belt surface, even during vertical, inclined or horizontal conveying. Conveying speeds can be increased while eliminating the slipping or rolling of items.

BENEFITS:

- » Increased production rates
- » Uniform part orientation and holding
- » Straight, curved or radius designs
- » Powerful Permanent Magnets

Additional benefits include better utilization of space within a facility, noise reduction, correct part orientation and on-time material flow. IMI has a full line of quality magnetic components available in a wide variety of sizes and strengths to meet your application needs.

For more information on this product, contact us by phone, email or visit our website to request a Conveying Rail Tech Sheet.



CUSTOM MAGNETIC CONVEYING SOLUTIONS

Factory experts will develop a custom magnetic conveyor solution. IMI will provide support throughout the entire process from field sales support to design, manufacturing and final testing.

For more information on custom conveying products, please contact IMI at 888.582.0823 or go to www.magnetics.com



Magnetic Decline for Oven Components



Test Blanks Off End of Coil



Stacking Round Blanks



Has Your Lift Magnet Been Tested?

Lift Magnets cannot be visually inspected alone. Lift Magnet Failure is often the result of internal damage to the magnetic material and is not evident by simple visual inspections that can be performed on other lifting devices.

Our Lift Magnet Testing and Certification Service performs both a thorough visual inspection and functional testing of your magnetic lifting products using testing techniques and equipment that meet the ASME B30.20 Standards for Below-the-Hook Magnetic Lifting Devices.

After testing, we provide documentation of the testing and a certificate of conformance if the magnet meets the manufacturer's labeled Working Load Limit (WLL) rating. Damaged label replacement is also included for Industrial Magnetics Inc. labeled Lift Magnets.

COMMON FACTORS FOR LIFT MAGNET LOSS OF PERFORMANCE OR FAILURE

1. Blunt force impact such as dropping, or banging on, the lift magnet can cause fractures in the magnet material
2. High heat: If the magnet is exposed to temperatures above its' capabilities it will lose magnetism
3. Exposure to electrical fields, like generators or welding ground circuits, will result in loss of magnetism.
4. External factors that influence a lift magnet's performance are; nicks, scratches, gouges, rust, etc. to the contact surface of the lifter.

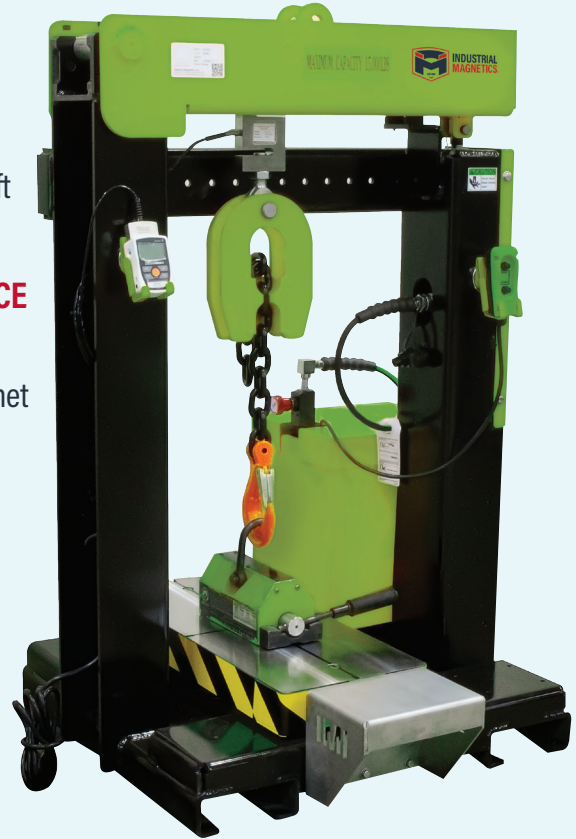

MAKING THINGS BETTER



**INDUSTRIAL
MAGNETICS®**

magnetics.com

1385 S M 75 • Boyne City, MI 49712

Phone: 231.582.3100 • 800.662.4638

Mag-Mate®: 888.582.0822 • Automation: 888.582.0823

Distributed By:

INDUSTRIAL MAGNETICS, INC. IS A PROUD MEMBER OF:



Society of
Manufacturing
Engineers



AFFILIATED™
DISTRIBUTORS

Where market leaders grow



INDUSTRIAL SUPPLY ASSOCIATION
Linking Channel Partners

